



2024
TMH PHYSICIAN &
HOSPITAL SERVICES
DIRECTORY

Table of Contents

Past Chairs Hospital Board.....	1
Tallahassee Memorial HealthCare Board of Directors.....	2
Tallahassee Memorial HealthCare Administration.....	4
Past Chairs Medical Staff.....	5
TMH Medical Staff Executive Committee.....	6
Index of Medical Staff.....	7
SPECIALTY LISTINGS	
Allergy.....	19
Anesthesiology.....	20
Bariatric Medicine.....	29
Cardiology.....	30
Cardiovascular and Thoracic Surgery.....	39
Clinical Lipidology.....	41
Dentistry	
General Dentistry.....	42
Oral and Maxillofacial Surgery.....	44
Pediatric Dentistry.....	46
Dermatology.....	47
Emergency Medicine.....	52
Endocrinology.....	62
Family Medicine Family Medicine	
Residency Program Faculty.....	65
TMH Physician Partners.....	70
Family Practices in Leon County.....	75
Family Practices Outside of Leon County.....	98
Gastroenterology.....	100
General Surgery.....	103
Gynecologic Oncology.....	108
Gynecology.....	109
Hematology/Oncology.....	111
Infectious Disease.....	115
Internal Medicine.....	116
Maternal Fetal Medicine.....	133
Nephrology.....	134
Neurological Surgery.....	136
Neurology.....	138
Obstetrics/Gynecology.....	143
Ophthalmology.....	150
Orthopedic Surgery.....	156
Otolaryngology.....	163
Pain Medicine.....	165
Palliative Medicine.....	167
Pathology.....	169
Pediatrics	
General Pediatrics.....	172
Pediatric Adolescent Medicine.....	181
Pediatric Cardiology.....	181
Pediatric Cardiothoracic Surgery.....	182
Pediatric Critical Care Medicine.....	183
Pediatric Endocrinology.....	184
Pediatric Infectious Disease.....	184
Pediatric Neonatal.....	185
Pediatric Neurology.....	186
Pediatric Ophthalmology.....	187
Pediatric Orthopedic Surgery.....	187
Physical Medicine & Rehabilitation.....	188
Plastic and Reconstructive Surgery.....	188
Podiatry.....	191
Psychiatry.....	194
Psychology.....	198
Pulmonary/Critical Care/Sleep Medicine.....	199
Radiation Oncology.....	203
Radiology.....	205
Rheumatology.....	213
Urology.....	214
Vascular Surgery.....	218
Residents.....	220
Resource Staff.....	230
Florida State University College of Medicine Resource Staff.....	238
Retired Medical Staff.....	248
TMH Foundation.....	255
Hospital Services.....	258
Community Services.....	296

Past Chairs - Board of Directors

Judge Walter T. Moore, Jr*

Jack W. Simmons, Sr*

Benson L. Skelton, Sr*

W. K. Whitfield*

Sam A. Wahnish*

J. P. Griffin*

W. E. Woodward*

H. Cliff Summitt*

Mallory E. Horne*

Julian R. Alford*

G. Emerson Tully, PhD*

M. M. Ashcroft, Jr*

Tom N. Humphress*

Ben W. May*

W. Judd Chapman, OD*

J. Robert Sweat, Jr*

Tom N. Kinnebrew, Jr.

James C. Conner, Jr*

Robert M. Wilson

Archie B. Johnston, PhD*

Jerry L. Williams

Willis Sims

L. R. McGowan

A. C. McCully, MD*

Millard J. Noblin

L. R. McGowan

William T. Smith*

C. Gary Cox, CPA

H. Palmer Proctor

William G. Smith, Jr.

Edgar M. Moore

George N. Lewis, MD*

Herbert F. Morgan*

Peggy Hughes*

John R. Lewis, PhD

Thomas I. Lawhorn, MD

Charles B. Mitchell, III

Larry O. Strom

Susan S. Thompson

Jerry L. McDaniel, Jr

Dennis Boyle*

John Perry Thomas

Michael W. Fields

Michael W. Forsthoefel, MD

Martin Proctor

David L. Saint, MD

Erin Ennis

Joseph L. Camps, MD

Kim Williams

Laurie L. Dozier, III

Glenda L. Thornton

Frank E. Gredler, MD

Susie Busch-Transou

Alma B. Littles, MD

Steve Evans

Christopher S. Rumana, MD

Martha Barnett

Lee Hinkle

Andrew Wong, MD

Thomas Truman, MD

Officers - Board of Directors



ED MURRAY, JR.
Chair



SALLY BRADSHAW
Chair-Elect



JAMES KILLIUS, MD
Secretary



CLAUDE WALKER
Treasurer

Board of Directors



A.J. BRICKLER, MD



JOEDRECKA BROWN-SPEIGHTS, MD



CARLOS CAMPO, MD



B BETH CORUM

TALLAHASSEE MEMORIAL HEALTHCARE
Board of Directors



ANDREW GAY



ALLISON HARRELL



THOMAS NOEL, MD



ANANTH PRASAD



CISSY PROCTOR



KATRINA ROLLE



JAMES TOTEN, MD



HUGH VANLANDINGHAM, MD



MARK O'BRYANT
President & CEO, TMH
Ex-Officio



MARK WHEELER, MD
Chair, Medical Staff
Ex-Officio



CLAIRE HARRISON
President, TMH Hospital
Auxiliary Ex-Officio



KATHLEEN BROTHERS
Chair, TMH Foundation
Ex-Officio

Administration Executive Staff



G. MARK O'BRYANT
President &
Chief Executive
Officer



NIGEL ALLEN
Vice President/
Chief Advancement
Officer; President-
TMH Foundation



JOSEPH I. CAMPS, MD
Vice President/Chief of
Surgery & Chief
Academic Officer



STEPHANIE DERZYPOLSKI
Vice President/
Chief Communications
Officer



ANDREA D. FRIALL, MD
Vice President/
Chief Medical
Officer

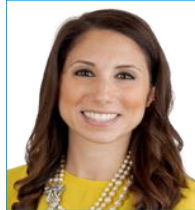

JANA IEZZI-TUMBLIN
Vice President/
Chief Improvement
Officer



DON LINDSEY
Vice President/Chief
Information Officer



PRISCILLA NEEDHAM
Vice President/Chief
Financial Officer



MONICA ROSS
Vice President/Chief
Human Resources Officer



RYAN SMITH
Vice President/Chief
Clinical Officer



ANDREW STARR
Vice President/Chief
Health Operations Officer



DEAN D. WATSON, MD
Vice President/
Chief Integration Officer



YASHICA WILSON-HEARNS
Vice President/Chief
Support Services Officer

TALLAHASSEE MEMORIAL HEALTHCARE

Past Chairs - Medical Staff

J. H. Pound, MD*	1946-47	David D. Miles, MD	1985-86
	1947-48	Charles D. Williams, MD	1986-87
O. G. Kendrick, Sr., MD*	1948-49	Gary P. Hansen, MD	1987-88
Bricey M. Rhodes, MD*	1949-50	Raleigh W. Rollins, MD	1988-89
G. H. Garmany, MD*	1950-51	Richard L. Zorn, MD	1989-90
Charles F. James, MD*	1951-52	Robert D. Snyder, MD	1990-91
George S. Palmer, MD*	1952-53	W. Paul Sawyer, MD	1991-92
E. J. Andrews, MD*	1953-54	Mark M. Vogelhut, MD	1992-93
D. J. McCulloch, MD*	1954-55	Clarence W. Applegate, MD	1993-94
L. L. Dozier, Sr., MD*	1955-56	Michael W. Forsthoefel, MD	1994-95
Francis T. Holland, MD*	1956-57	Terence P. McCoy, MD	1995-96
M. R. Clements, MD*	1957-58	Julia R. St. Petery, MD	1996-97
E. W. Ekermeier, MD*	1958-59	Jeffrey W. Crooms, MD	1997-98
T. Bert Fletcher, MD*	1959-60	Jerry L. Harris, MD	1998-99
Raney A. Oven, MD*	1960-61	Joseph L. Camps, MD	1999-00
George S. Palmer, MD*	1961-62	Karl F. Hempel, MD	2000-01
A. J. Henry, Jr., MD*	1962-63	David L. Saint, MD	2001-02
John L. Lincoln, MD*	1963-64	Todd A. Patterson, DO	2002-03
Thomas J. Bixler, MD*	1964-65	Frank E. Gredler, MD	2003-04
Nelson H. Kraeft, MD*	1965-66	Gary E. Winchester, MD	2004-05
George N. Lewis, MD*	1966-67	Thomas L. Truman, MD	2005-06
Gerald N. Bryant, MD	1967-68	Alex J. Brickler, MD	2006-07
Wm. J. Hutchison, MD*	1968-69	Christopher S. Rumana, MD	2007-08
W. F. Lindsey, MD	1969-70	Adrian P. Roberts, MD	2008-09
I. B. Harrison, MD*	1970-71	Wayne E. Batchelor, MD	2009-10
A. C. McCully, MD	1971-72	L. Stephen Sarbeck, MD	2010-11
R. G. Young, MD*	1972-73	Albert S. Lee, MD	2011-12
J. K. Conn, MD*	1973-74	James S. Killius, MD	2012-13
R. N. Webster, MD*	1974-75	Joseph M. Mazziotta, MD	2013-14
T. P. Wood, MD*	1975-76	Alberto L. Fernandez, MD	2014-15
Charles B. Harvey, MD	1976-77	Andrea D. Friall, MD	2015-16
Robert P. Johnson, MD*	1977-78	H. Avon Doll, MD	2016-17
William E. Price, MD	1978-79	Shelby L. Blank, MD	2017-18
Donald R. Hansard, MD	1979-80	Thomas E. Noel, MD	2018-19
Donald O. Alford, MD*	1980-81	Joseph C. Soto, MD	2019-20
Thomas I. Lawhorn, MD	1981-82	Carlos E. Campo, MD	2020-21
J. Jack Holland, MD	1982-83	Heemanshi D. Shah, MD	2021-22
David E. Craig, MD	1983-84	James A. Totten, MD	2022-23
Alex D. Brickler, MD	1984-85		

Medical Staff Executive Committee



MARK WHEELER, MD
Chair 2023-2024



WILLIAM DIXON, MD
Chair-Elect 2023-2024



NORA PEPPER, MD
Secretary-Treasurer 2023-2024



BRETT HOWARD, MD
2021-2024



JULIA WEEKS, MD
2021-2024



KENNETH WHITHAUS, MD
2021-2024



PATRICK MURRAH, MD
2021-2024



ALEX HO, MD
2022-2025



ELIZABETH HORTON, MD
2022-2025



DAVID VERNES, MD
2022-2025

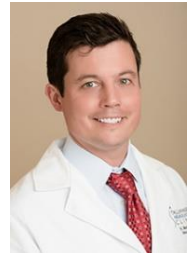

NARLIN BEATY, MD
2023-2026



CHIEN-YI RUBY WILLIAMS, MD
2023-2026



ANDREA FRIALL, MD
Chief Medical Officer
Ex-Officio

INDEX

Medical Staff

A

Physician **Specialty / Page**

Aboudan, M.K., MD.....	PED EM 231
Agarwal, A., MD.....	IM/ENDOC 62
Ahmed, A., MD.....	IMR 229
Ahmed, I., MD.....	FM 79
Aintablian, N., MD.....	PED ID 184
Ajayi, A.O., MD.....	PED PULM/SLEEP 231
Akhavan, S.N., MD.....	IM 116
Akridge, A., DO.....	FM 265
Alam, I.O., MD.....	IM/GASTRO 100
Aldana, P.R., MD.....	NEUR SURG 231
Alexander, C.P., MD.....	FM 239
Alhumayyd , Z.M., MD.....	NEUR 138
Ali, S., DO.....	IM 116
Allard, J.E., MD. .GYN ONC/ OB/GYN 108/143	
Allee, J. G., MD.....	IM/CARD 30
Allen, D.D., DO.....	PSY 194
Almaguer, A.M., MD.....	ORTHO 156
Alvarez, D.A., MD.....	ORTHO 156
Alvarez, M.A., DPM.....	POD 191
Alvarez, S.M., MD.....	PED 172
Amanze, M.M., MD.....	IM/HEMA/ONC 111
Amanze, N.I., MD.....	IM 116
Ammar, H., MD.....	IM 117
Amundson, M.S., DDS.....	ORAL SURG 44
Andrews, M.C., MD.....	FM 65
Appelbaum, J.S., MD.....	IM 239
Appelo, B., MD.....	OPHTH 150
Appiah, A.P., MD.....	OPHTH 150
Applegate, M.R., MD.....	ANES 20
Aronchick, A.B.M., MD.....	PATH 169
Ash-Rafzadeh, H., MD.....	GSR 225
Ashmore, E.D., MD.....	OPHTH 150
Asta, A., MD.....	IMR 227
Atlanov, A., MD.....	IMR 229
Atwater, R.J., MD.....	ANES 20
Ayala, R., MD.....	PED NEUR 186

B

Physician **Specialty / Page**

Babl, C.W., MD.....	PAIN MED 165
Baek, J. J., MD.....	GSR 225
Baggs, IV, W.H., MD.....	FM 70
Bahl, A., MD.....	IMR 228
Bailey, A.D., DO.....	PED 176
Bailey, C.J., MD.....	PULM/CC/SLEEP 199
Bailey, R., MD.....	FM 75
Baker, M.L., Jr., MD.....	EM 52
Baker, W.H., MD.....	ANES 20
Balsys, R.A., DO.....	IM 117

Banadera, F.D., MD.....	NEONA/PERINATAL 185
Bansal, P.B., MD.....	PED CARD 181
Barry, J.S., DO.....	IM/CARD 30
Bartley, K.M., MD.....	FM 70
Bauer, J.B., MD.....	EM 52
Bavikati, V.V., MD, MPH.....	IM/CARD 30
Beaman, Y., MD.....	IMR 228
Beaty, Jr., N.B., MD.....	NEUR SURG 136
Becker, M.O., MD.....	ENT 163
Beier, A. DO.....	NEUR SURG 231
Belgrave, T., MD.....	FMR 223
Bellamy, D.A., MD.....	ORTHO 156
Berenson, E.J., MD.....	RAD 203
Bernabe, Jr., D.L., MD.....	FM 70
Bernhardt, M., MD.....	DERM 47
Bhate, C., MD.....	DERM 47
Bhattarai, M., MD.....	IMR 229
Bhanderi, V.K., MD.....	IM/ONC 111
Bhimani, V.V., MD.....	ANES 21
Bir, S.C., MD.....	NEUR 138
Bishop, A.O., MD.....	EM 52
Blackburn, R.E., MD.....	NEUR 138
Blake, C.J., DO.....	IM 117
Blake, C.R., MD.....	OPHTH 151
Blake, F.A., MD.....	EM 53
Blank, S.L., MD.....	GEN SURG 103
Bohuslavskyi, D., MD.....	IMR 228
Bolek, T.W., MD.....	RAD ONC 203
Borja, Y., DO.....	IMR 229
Borom, A.H., MD.....	ORTHO 157
Bouchard, E.S., MD.....	IM 117
Bouche, Y., MD.....	GSR 225
Boyd, E.N., DO.....	EM 53
Bradford, A.M., MD.....	FM 75
Bradford, R.S., MD.....	UROLOG 214
Bradley, B. MD.....	FMR 221
Brafford, S.L., MD.....	FM 78
Breton, C., MD.....	GSR 225
Brickler, III, A.J., MD.....	OB/GYN 143
Britt, G., MD.....	OB/GYN 143
Broeseker, T.A., MD.....	IM/HEMA/ONC 111
Bronzato, S., DO.....	FMR 222
Brooks, Jr., H.L., MD.....	OPHTH 151
Brousseau, T.J., DO.....	PED EM 236
Brown, J., MD.....	IMR 227
Brown, K., MD.....	IMR 228
Brown, K. C. W., MD.....	PED EM 232
Brown, P.H., MD.....	IM 118
Brown, Speights, J.S., MD.....	FM 239
Browning, C., MD.....	FMR 222
Brumberg, R.S., DO.....	VAS SURG 218
Bryant, D., DO.....	IMR 227
Bryant, Jr., T.L., MD.....	ORTHO 157

Bui, V.N., MD.....	OPHTH 151
Bunnell, W.G., MD.....	PED 172
Burday, D.E., MD.....	UROLOG 215
Bures-Forsthoefel, J.M., MD.....	OB/GYN 149
Burks, J.J., MD.....	IM 118
Burns, D.A., MD.....	RAD 203
Burns, J.A., MD.....	EM 53
Byrd, M.E., MD.....	OB/GYN 144

C

Physician	Specialty / Page
Cain, A.E., MD.....	BAR MED/FM 29/76
Caldwell, J.B., DO.....	DERM 47
Campbell, K., MD.....	FMR 222
Campbell, R.J., MD.....	FM 240
Campo, C.E., MD.....	PULM/CC/SLEEP 199
Cannella, M.E., MD.....	ANES 21
Carlquist, E.M., MD.....	PATH 169
Carpio, F., MD.....	UROLOG 215
Carr, S.L., MD.....	RAD 205
Carter, D., MD.....	FMR 223
Castillo, D., MD.....	FM 76
Catlin, L.B., MD.....	FM 98
Cebollero, C.J., MD.....	IM 118
Cepeda Valery, B.A., MD.....	IM/CARD 31
Chaar-Alvarez, F.M., MD.....	PED EM 232
Challa, S.V., MD.....	IM 118
Chandler, G.S., MD.....	PAIN MED 165
Chandler, K., MD.....	GSR 225
Chen, A., DO.....	IM 119
Chen, C., MD.....	NEUR 139
Chhabra, M., BDS, DMD.....	PED DENT 46
Chiu-Geers, C.T., MD.....	FM 76
Chuquilin, M., MD.....	NEUR 139
Chumney, G.H., MD.....	FM 77
Chung, E.E., MD.....	RAD ONC 203
Clark, A., MD.....	IMR 228
Clayton, K.I., DO.....	PED 173
Clements, A.S., MD.....	GYN 109
Cognetta, A.B., MD.....	DERM 48
Cole, R.D., MD.....	FM 65
Collins, D., MD.....	FMR 223
Constantinescu, M.B., MD.....	DERM 48
Cook, L.A., MD.....	IM/PED 119/173
Corpez, F.B., MD.....	IM 119
Correa-Cedeno, C., DPM.....	POD 191
Cottrell, C.R., MD.....	IM/GASTRO 100
Cruz, N.V., MD.....	ALLERGY/IMMUNO 19
Culpepper, K.L., DO.....	NEURO 139
Cummings, J.L., MD.....	IM 119
Curci, E.P., MD.....	FM 232
Curran, R.D., MD.....	FM 77
Currie, S.A., MD.....	FM 77

D

Physician	Specialty / Page
Dahl, J., DO.....	IMR 227
Dalal, A.R., MD.....	ANES 21
Dalrymple, T.D., MD.....	PED 173
Daniels, C.L., MD.....	IM/CARD 31
Dault, J.B., MD.....	RAD ONC 203
Davis, A., MD.....	FMR 221
Davis, K.H., MD.....	FM 77
Davis, L.E., MD.....	FM 70
Davis, M. C., MD.....	NEUR SURG 136
Davis, T.L., MD.....	EM 53
Dawson, K., MD.....	FMR 223
Day, B., MD.....	IMR 227
Day, K., MD.....	FMR 221
Deeb, A.E., MD.....	GEN SURG 103
Deeb, L.C., MD.....	PED ENDOC 184
Deem, R.B., MD.....	FM 71
Delgado, K., MD.....	FMR 222
Dellock, C.A., MD.....	IM/CARD 31
Deo, S.R., MD.....	IM 120
DeRosier, L.C., MD.....	PLAS SURG 188
Dickens, E.L., MD.....	FM 78
Dickhute, A.P., MD.....	EM 54
Diwan, P.M., MD.....	IM/CARD 32
Dixon, D.J., DO.....	OB/GYN 144
Dixon, W.C., IV, MD.....	IM/CARD 32
Do, T.P., MD.....	IM/HEMA/ONC 112
Dobak, W.J., DO.....	MAT FETAL 133
Doll, H.A., MD.....	IM/NEPH 134
Donaldson, D., DO.....	FMR 223
Dondapati, S.S., MD.....	IM 120
Dortch, III, J.D., MD.....	GEN SURG 103
Dotson, K.W., MD.....	PED EM 233
Douglas, W.G., MD.....	GEN SURG 104
Draper, K.W., MD.....	ANES 21
Draper, L.M., MD.....	EM 54
Duan, J., DO.....	FMR 221
Dunkerley, C.J., MD.....	ANES 22
Durgin, C.F., MD.....	ORTHO 159

E

Physician	Specialty / Page
Easterling, R.E., MD.....	FM 71
Eastman, E.R., MD.....	EM 54
Eckler, II, T.R., MD.....	EM 54
Edwards, M.T., MD.....	FM 78
Effinger, W.L., DO.....	FM 78
Eily, A.N., MD.....	EM 55
El Kinge, N., MD.....	FM 71
Elie, G.A., MD.....	FM 66

Ellison, M.C., MD....GYN ONC/OB/GYN/PAL MED 108
Elphick, E.U., MD.....PSY 194
Elrahman, M.M., MD.....IM 120
Elzie, J.L., MD.....PED 165
Emhof, L.S., MD.....FM 78
Engel, A.J., MD.....RAD 206
Engel, L.M.S., MD.....OB/GYN 144
Erbella, A., MD.....GSR 225
Erwin-Wilson, V.S., MD.....FM 79
Escobar, J.I., MD.....EM 55
Estillore-Cruz, A.V., MD.....PED 174
Estupinan, D., MD, MS.....NEUR 139
Everidge, S.A., MD.....GEN SURG 104
Evers, T.M., MD.....OB/GYN 145

F

Physician	Specialty / Page
Fahey, M.E., MD.....ORTHO 157	
Farber, N.C., MD.....OPHTH 151	
Farrell, J.S., DO.....UROL 215	
Fernandez, A.L., MD.....PULM/CC 199	
Fernandez, A.S., DMD.....PED DENT 46	
Ferraro, J.T., MD.....PSY 185	
Fitzsimmons, C.K., DO.....GYN ONC/ OB/GYN 108/145	
Flannagan, L.M., MD.....,PATH 169	
Fleischer, C.R., MD.....FM 240	
Fleming, W., DO.....FM 79	
Flowers, K.L., DO.....FM 240	
Ford, J.G., MD.....OPHTH 152	
Ford, M.J., MD.....DERM 48	
Ford, P.J., MD.....IM/ID 115	
Forster, E.H., MD.....FM 66	
Forsthoefel, E.M., MD.....EM 55	
Forsthoefel, K.J., MD.....OB/GYN 145	
Forsthoefel, M.W., MD.....IM 120	
Francis, K., MD.....IMR 228	
Frankland, J.M., MD.....ANES 22	
Franz, A.S., MD.....OB/GYN 145	
Freeman, L.M., MD.....IM/ENDOC 62	
Freilich, I.W., MD.....DERM 48	
Friall, A.K., MD.....GYN 109	
Friedman, E., MD.....FM 79	
Fuhrmeister, J.E., MD.....PAIN MED 165	

G

Physician	Specialty / Page
Gamble, T.M., MD.....FM 79	
Gao, H., MD, PhD.....GASTRO 100	
Garber, L.M., MD.....RAD 206	
Garcia, R.A., MD.....IM/NEPH 134	
Gass, C.S., PhD.....PSYCH 198	

Geers, W.F., Jr., MD.....FM 80
George, A.P., MD.....OB/GYN 146
Gilleland, S.B., MD.....ANES 22
Gilleon, S.E., MD.....ENT 163
Gilligan, B.P., MD.....ED EM 233
Gillion, T., DO.....FMR 221
Giove, G.C., MD.....IM/CARD 32
Glaze, M.A., MD.....EM 53
Golden, A.J., MD.....RAD 206
Gonzalez, A.I., DDS.....DENT 42
Goodman, A., MD.....GSR 225
Graham, A.S., MD.....IM 121
Graham, T.M., MD.....EM 56
Granville, L.J., MD.....IM 241
Gray, S., MD.....FM 86
Gredler, F.E., MD.....IM/CARD 33
Green, J.C., MD.....ANES 22
Green, W.H., MD.....DERM 49
Griggs, C., DO.....VAS SURG 218
Groll, S.K., MD.....FM 80
Gundluru, R., MD.....IM/ENDOC 62
Gunter, H.L., MD.....FM 80
Guyer, A.J., MD.....ORTHO 158
Gwock, S.J., MD.....FM 81

H

Physician	Specialty / Page
Haddock, A.M., MD.....OB/GYN 146	
Hambrecht, R., MD.....EM 56	
Harmon, K.A., MD.....IM/ENDOC 63	
Harmon, S.J., DO.....FM/OB-GYN 66/146	
Harmson, J., DO.....IM/ENDOC 63	
Harper, L.L., MD.....PLAS SURG 189	
Harrison, A.M., MD.....FM 81	
Harrison, L.M., MD.....IM121	
Hart, C.B., MD.....IM/ENDOC 63	
Hartlage, G.R., MD.....IM/CARD 33	
Hartsfield, P.F., MD.....FM 81	
Hartwig, H.R., MD.....PED EM 233	
Hasan, M.A., MD.....PULM/CC/SLEEP 200	
Hayson, A.W., MD.....VAS SURG 218	
Heidepriem, III, R.W., MD.....VAS SURG 219	
Hellgren, T.E., MD.....FM 241	
Henry, L.A., MD.....PED 174	
Henry, R.L., MD.....ANES 23	
Herskowitz, Y., MD.....IMR 228	
Hewitt, T.D., MD.....FM 82	
Hill, B.J., MD.....RAD 206	
Hinson-Knipple, L.D., MD.....OB/GYN 146	
Ho, A., MD.....EM 56	
Hogan, P.C., MD.....FM 82	
Hogans-Mathews, S., M., MD.....FM 241	
Holifield, E.W., MD.....IM/CARD 33	

Holmes, Z.Q., MD.....	FM 82
Homan, R.W., MD.....	PED 174
Horton, E.M., MD.....	ANES 23
Howard, B.M., MD.....	GEN SURG 104
Howard, L.O., MD.....	PED 174
Hrabowy, K.E., DO.....	EM 56
Huang, D.Y., MD.....	PULM/CC/SLEEP 200
Huang, Y., MD.....	NEUR 140
Hugger, K.W., MD.....	PED 175
Hume, R.F., Jr., MD.....	MAT FETAL 133
Hurtado, C., MD.....	GSR 225
Hutchinson, H.L., MD.....	ORTHO 158

I

Physician	Specialty / Page
Inglese, M.J., MD.....	DERM 49

J

Physician	Specialty / Page
Jackson, D., MD.....	FMR 223
Jackson, O.B., MD.....	DERM 48
Jaggears, F.R., Jr., MD.....	ORTHO 158
Jain, A., MD.....	IM/HEMA/ONC 112
Jain, P., MD.....	ANES 23
Janney, A.L., MD.....	FM 71
Jarrard, J., MD.....	GEN SURG 104
Jiandani, S.G., MD.....	FM 72
Jimenez, I.B., MD.....	IM/RHEUM 213
Jones, D.A., MD.....	PED 175
Jones, L.S., MD.....	IM 121
Jones, R.P., MD.....	NEURO/PAIN MED 140/166
Joo, A.C., MD.....	FM 82
Joseph, R.A., MD.....	GEN SURG 105
Joseph, S., MD.....	IMR 229
Joshi, H.J., MD.....	IM/NEPH 134
Joy, M., DDS.....	ORAL SURG 44
Jusino, J.C., MD.....	EM 57

K

Physician	Specialty / Page
Kacheris, J., MD.....	FMR 209
Kacheris, N., MD.....	FMR 222
Kaelin, L.D., MD.....	VAS SURG 219
Kafrouni, A.R., MD.....	IM/ENDOC 63
Kaji, A.V., MD.....	RAD 207
Kannan, S., MD.....	FMR 223
Kato, K.P., MD.....	OPHTH 152
Katopodis, J.N., MD.....	IM/CARD 34
Katz, P.R., MD.....	IM 242
Kebisek, J.A., MD.....	EM 59

Keen, D.A., MD.....	FM 98
Kennedy, P.S., MD.....	DERM 49
Keshav, J., MD.....	FM 72
Ketsela, G., MD.....	IM/ID 115
Khairallah, F.S., MD.....	IM/CARD 34
Khalilullah, S., MD.....	IM/NEPH 135
Khan, M., MD.....	IMR 228
Kilinski, K., MD.....	ENT 163
Killius, J.S., MD.....	RAD 207
Kimble, C.A., MD.....	FM 83
Kirbo, B.J., MD.....	PLAS SURG 189
Klopfenstein, H.E., MD.....	FM 83
Ko, F.S., MD.....	OPHTH 152
Koeppe, A.T., MD.....	PED 175
Kolli, H.K., MD.....	IM/NEPH 135
Konda, A., MD.....	IM/GASTRO 101
Korte, C., MD.....	NEONA 185
Kozel, F.A., MD.....	PSY 242
Kreamer, S.F., MD.....	FM 72
Krishnamoorthy, N., MD.....	FM 83
Kroker-Bode, C.A., MD.....	IM 121/242
Kseri, R., MD.....	IM/PED 243

L

Physician	Specialty / Page
Laing, C. A., DDS.....	DENT 42
Lancaster, S.F., M.....	IM 122
Langston, C., MD.....	FMR 221
LaRosa, S.C., MD.....	FM 83
Lash, H.H., MD.....	FM 84
Laurie, S.E., MD.....	IM 116
Lawson, J.W., MD.....	IM/HEMA/ONC 112
Lawson, M.F., MD.....	NEUR SURG 136
Lawson Patrick, T., MD.....	FMR 221
Lazzell, V.A., MD.....	ANES 23
Lee, A.S., MD.....	NEUR SURG 137
Lee, M.C., MD.....	ORTHO 158
Lee, S.C., MD.....	GYN 110
Lewis, J.A., MD.....	BAR MED/IM 29/122
Littles, A.B., MD.....	FM 243
Lloyd, P., MD.....	FMR 222
Locklair, M.R., MD.....	PED EM 233
Lockwood, M.U., MD.....	RAD 207
Loeb, A.E., MD.....	ORTHO 159
Loeb, P.E., MD.....	ORTHO 159
Loeffler, N.L., MD.....	ANES 24
Long, B.T., DMD.....	DENT 42
Lopez, S.J., MD.....	FM 84
Lord, S., DO.....	IMR 229
Louie, D.M., MD.....	OPHTH 152
Lott, R.L., MD.....	DERM 50
Lu, S. MD.....	RAD 207

Lugo, C.J., MD.....RAD 208
 Luhmann, K.C., MD.....RAD 208
 Lutz, F.B., III, MD.....FM 84
 Lynch, W., MD.....PAIN MED 166
 Lynes, J.S., DO.....FM 84

M

Physician	Specialty / Page
Machado, R.L., MD.....	FM 85
MacKay, J.T., MD.....	FM/PAL MED 85
Madhavarapu, D., MD.....	IMR 227
Mageau, R.P., MD.....	PATH 170
Mahesh, S., MD.....	IM 123
Mai, H.T., MD.....	ANES 24
Maitland, C.G., MD.....	NEUR/OPHTH 140
Malcom, A.F., DO.....	OB/GYN 147
Maloney, D.J., MD.....	FM 85
Mamin, M., MD.....	PSY 195
Manausa, R.M., MD.....	EM 57
Mangan, M.J., MD.....	IM/GASTRO 101
Manohar, A., MD.....	IM/ID 145
Mapp, E.C., MD.....	FM 85
March, M.I., MD.....	AS SURG 219
Marchio, W., MD.....	ANES 24
Marina, O., MD.....	RAD ONC 204
Martin, J.E., MD.....	PED 175
Martin, J.T., MD.....	NEUR 140
Martinez Alvernia, E.A., MD.....	NEUR 141
Martinez Vargas, J.R., MD.....	IM 123
Matta, D.R., MD.....	FM 66
Matthews, A.E., MD.....	OPHTH 153
Maxwell, J., MD.....	FMR 221
Mayer, S.B., MD.....	PED EM 234
Mazunder, M.K., MD.....	PSY 243
Mazziotta, J.M., MD.....	FM 67
McAlpine, K.J., MD.....	GYN 110
McCarthy, B.E., DPM.....	POD 191
McDermott, M.J., MD.....	PED 176
McDonald, J.M., MD.....	CARD/THOR SURG 39
McFall, J., MD.....	FMR 222
McGrogan, K.A., DO.....	FM 67
McKinnie, V.M., MD.....	GYN 110
McLanahan, G.A., MD.....	ANES 24
Meagher, S., MD.....	RAD 208
Medvid, S., MD.....	FM 86
Mejia, H.A., MD.....	ORTHO 159
Mellman, D.M., MD.....	RAD 208
Mendoza-Rodriguez, M.I., MD.....	PED 176
Mercogliano, G.M., MD.....	NEPH 135
Merritt, G.N., DPM.....	POD 192
Messerschmidt, C.A., MD.....	ORTHO 159

Mignon, Y., MD.....	IM 123
Mignott-Dawson, N., MD.....	FMR 223
Miller, M.D., MD.....	FM 86
Miller, M.W., MD.....	ANES 25
Mital, S.C., MD.....	IM 123
Mitchell, J.W., MD.....	RAD 209
Mitchell, R.M., MD.....	PED 176
Mnookin, S.C., MD.....	ANES 25
Mobley, K.S., MD.....	ORTHO 160
Mobley-Johnson, V.M., MD.....	FM 234
Modzelewski, T., MD.....	IMR 229
Moltisanti, A.J., PhD.....	PSYCH/NEURO PSYCH 198
Montague, A.M., MD.....	IM 124
Mony, C., MD.....	FM 67
Moore, A.K., DO.....	IM 124
Moore, L.D., MD.....	ANES 25
Moore, M.C., MD.....	ANES 25
Morales, B., MD.....	OB/GYN 147
Moreno, E., DO.....	FMR 222
Morris, D.A., MD.....	IM/PAL MED 124/167
Morris, T.A., M.....	IM/HEMA/ONC 112
Morrow, M.L., MD.....	GEN SURG 105
Morse, W.L., MD.....	FM 86
Moscicka, D., MD.....	IMR 229
Moss, T., DO.....	FMR 221
Mota, M.P., MD.....	GASTRO 101
Mousa, M.S., MD.....	RAD 201
Munasifi, F.A., MD.....	PSY 195
Muniyappa, K.K., MD.....	IM/GASTRO 101
Murphy, A.J., MD.....	PED EM 234
Murphy, J.M., MD.....	IM/PAL MED 124/167
Myers, J.A., MD.....	ANES 26
Myers, R.K., MD.....	FM 67

N

Physician	Specialty / Page
Nair-Collins, S., MD.....	IM 125
Nava, J., MD.....	FM 86
Nava, K.B., MD.....	FM 98
Neal, A.R., MD.....	FM 87
Nelson, N.L., MD.....	IM 125
Nelson, S.P., MD.....	PED 176
Ness, J.L., MD.....	FM 87
Newberry, M.A., MD.....	FM 99
Newell, C.K., MD.....	OPHTH 153
Nichols, J.A., DPM.....	POD 192
Nimmons, W.D., MD.....	EM 57
Nishi, L.Y.M., MD.....	FM 68
Noel, T.E., MD.....	IM/CARD 34
Norton, M.P., MD.....	PED 177
Nova, A., MD.....	B/GYN 147
Nowosielski, B., MD.....	FMR 223

Nutakki, S.S., MD.....IM/SLEEP 125

O

Physician	Specialty / Page
Oberste, D.J., MD.....	ORTHO 160
Okoroji, C.M., MD.....	FM/OB/GYN 87/147
Oliver, H.W., MD.....	FM 68
Oloye, I.A., MD.....	FM 87
Omotayo, A.F., MD.....	IM 125
O'Neill, J.F., MD.....	ANES 26
O'Neill, S.M., MD.....	RAD 209
Ortiz, R.M., DMD, MD.....	ORAL SURG 44
Ortiz, W.R., MD.....	NEUR 141
Otekeiwebia, A.S., MD.....	PULM/CC 200

P

Physician	Specialty / Page
Paez Cruz, P., MD.....	PED 177
Palmer, F., MD.....	FMR 222
Pandit, N.P., MD.....	IM/CARD 35
Pappachristou, D.P., DO.....	FM 72
Paredes, A.A., Jr., MD.....	.PLAS SURG 189
Park, T.M., MD.....	ORTHO 160
Parker, J., MD.....	GEN SURG 105
Parker, K., MD.....	EM 58
Parker, L.K., MD.....	PED 177
Parra-Ferro, F., MD.....	EM 58
Pascoe, D., MD.....	DERM 50
Patel, D.B., MD.....	PED EM 234
Patel, K., MD.....	IM/NEPH 135
Patel, M.M., MD.....	FM 89
Patel, P.B., MD.....	HEMA/ONC/PAL MED 113/168
Patel, P.N., MD.....	IM/RHEUM 213
Patterson, T.A., DO.....	PED 177
Paulson, H.T., MD.....	FM 88
Peabody, M.F., DO.....	IM/HEMA/ONC 113
Peele, T.C., MD.....	PED 178
Pennington, II, G.P., MD.....	GEN SURG 105
Pentameri, M.D., MD.....	RAD 209
Pepper, N.A., MD.....	PED 178
Perez-DeArmas, J.V., MD.....	IM/HEMA/ONC 113
Perkins, D.B., M.....	FM 99
Perry IV, E.J., MD.....	FM 88
Perry, G.D., MD.....	FM 88
Persinger, V.C., PsyD.....	NEUR PSYCH 198
Peters, A.H., MD.....	PED 178
Peters, G.C., MD.....	EM 58
Pettis, T., MD.....	GSR 225
Pfeifer, C.T., MD.....	PULM/CC 201
Pfeifer, J.W., DO.....	PSY 175
Placilla, W.J., MD.....	FM 89

Plagge, A.C., DO.....	FM 73
Pohlgeers, A.P., MD.....	PED EM 235
Ponnaganti, V., MD.....	IM 126
Popa, I., MD.....	IM 126
Popa, O., MD.....	OB/GYN 148
Pope, C., MD.....	FMR 222
Poppell, C.E. MD.....	RAD ONC 204
Powers, D.B., MD.....	IM 126
Price, C.R., MD.....	PATH 170
Price, M., MD.....	PED 178
Price, R.C., DO.....	ORTHO/PED ORTHO 160/187
Pudlova, K., MD.....	IMR 227

Q

Physician	Specialty / Page
Quintero, S.M., MD.....	FM 244

R

Physician	Specialty / Page
Rahangdale, S.R., MD.....	IM 126
Ramdail, S., MD.....	FM 244
Ramirez, A.R., MD.....	CARD/THOR SURG 39
Ramos, J.M., DO.....	EM 58
Ramsay, M., MD.....	FMR 221
Ramsey, S.R.M., DO.....	OB/GYN 148
Ramsook, R.R., MD.....	PAIN MED/PHY MED-REHAB 166/188
Ranalli, N.J., MD.....	NEUR SURG 235
Rasband, J.W., DO.....	RAD 210
Rassam, A.G., MD.....	IM/HEMA/ONC 113
Ravi, N.D., MD.....	IM 115
Ravilla, S.D., MD.....	LIPID 41
Ravipati, H.P., MD.....	IM/HEMA/ONC 114
Rawlings, J.M., MD.....	PLAS SURG 189
Rayatzadeh, H., MD.....	IM/CARD 35
Reese, K.M., MD.....	FM 89
Reese, R.C., MD.....	RAD 210
Rehman, A., MD.....	CARD/THOR SURG 39
Reid, C.S., MD.....	IM/NEPH 235
Rehnan, J.E., MD.....	UROL 216
Rengifo-Moreno, P.A., MD.....	IM/CARD 35
Retzer, A.K., MD.....	RAD 210
Reyes, L.M., MD.....	PSY 196
Reyes, O.A., DO.....	PED 179
Reyhanoglu, G., DO.....	IMR 227
Reynolds, P.D., DPM.....	POD 192
Richardson, S.K., MD.....	DERM 50
Rierson, D.A., MD.....	RAD 210
Riesgo, V.J., M.D.....	IM 126
Rignanese, S.A., MD.....	FM 89
Rivas, J., MD.....	FM 89

Roberts, A.P., MD.....ENT 163
 Robertson, J.C., MD.....GEN SURG 106
 Robinson, B.D., MD.....IM 127
 Robinson, D.P., MD.....PED/PED ADOLES 179/181
 Robinson, T.O., MD.....IM 127
 Rodgers, N.R., MD.....IM 127
 Rodriguez, A.F., MD.....IM/GASTRO 102
 Rodriguez, C.B., MD.....PED 179
 Rodriguez, F.D., MD.....PED ENDROC 184
 Rojas, L.C., MD.....IM 127
 Rolle, G.A., MD.....ORTHO 161
 Romero Corral, A., MD.....IM/CARD 36
 Rose, C.Z., DO.....IM 128
 Rosenberg, L.Z., MD.....PLAS SURG 190
 Rosner, L.B., MD.....FM 90
 Ross, F.H., MD.....IM 90
 Ross, T., DO.....FMR 221
 Rowan, R.W., DPM.....POD 192
 Rowland, R.D., MD.....IM 128
 Ruark, T.F., MD.....GEN SURG 106
 Russell, A.O., MD.....ANES/PAIN MED 26/166
 Russell, K.B., MD.....IM/HEMA/ONC 114
 Russell, R., MD.....IM 128
 Rust, C.N., MD.....FM 244

S
 Physician Specialty / Page
 Saff, R.H., MD.....ALLERGY/IMMUNO 19
 Saha, L.T., MD.....FM/PAL MED 90/168
 Saint, D.L., MD.....CARD/THOR SURG 40
 Samaan, M.D., Mena, MD.....VAS SURG NEUR 137
 Sampson, W.A., MD.....IM 128
 San Jorge, A.R., MD.....PED ID 230
 Sand, R.I., DO.....ANES 26
 Sandroni, S.E., MD.....IM 240
 Sankuratri, M., MD.....IM/ID 115
 Sarvis, J.A., MD.....UROL 216
 Saunders-Jones, R., MD.....FM 90
 Scaramelli Dos Santos, Y., MD.....FM 91
 Schafer, B.K., MD.....FM 73
 Schubert, B.R., MD.....EM 59
 Schwartz, R.I., MD.....GEN SURG 106
 Scoles, W.D., MD.....FM 73
 Scott, H., MD.....FM 91
 Scott, S., MD.....FM 91
 Seasholtz, J., DMD.....DENT 43
 Seay, B.M., MD.....PED PULM/SLEEP 236
 Sell, B.A., MD.....ANES 27
 Sellinger, A.P., MD.....EM 59
 Sellinger, S.B., MD.....UROL 216
 Semenovskiy, Y., MD.....IMR 227
 Serio, T.G., MD.....FM 91

Seto, L., MD.....THOR SURG 40
 Sgan, S.L., MD.....PATH 170
 Shadowen, P., MD.....GSR 225
 Shah, H.D., MD.....IM 129
 Sharp, P.V., MD.....RAD ONC 204
 Shashaty, R.J., MD.....IM 129
 Shearer, A.L., MD.....FM 92
 Shenoy, R.U., MD.....PED CARD 181
 Sherman, B.G., MD.....OPHTH/PED 153/187
 Shillingford, M.S., MD.....PED CARD SURG 182
 Shrestha, L.K., MD.....RHEUM 214
 Silberman, G.A., MD.....IM/CARD 36
 Silberman, J.M., MD.....IM/ONC 114
 Simmons, K.A., MD.....PED 179
 Simmons, J.R., MD.....EM 59
 Singh, A., MD.....IM/CARD 36
 Singh, H., MD.....IM/GASTRO 102
 Singh, J.C., MD.....PED 180
 Sizemore, B.C., MD.....IM/CARD 37
 Skipper, G.W., MD.....FM 73
 Slayton, E.B., MD.....PED HEMA/ONC 226
 Smith, D.W., MD.....IM/CARD 37
 Smith, N., MD.....FMR 221
 Smith, T.C., MD.....EM 59
 Smith, V.L., MD.....FM 92
 Soliman, F.K., MD.....IM 129
 Somerset, J.D., MD.....IM/GASTRO 102
 Soni, B.P., MD.....DERM 50
 Soto, C.F., MD.....PED 236
 Soto, J.C., MD.....ENT 164
 Speights, A.C., MD.....OB/GYN 245
 Spinelli, A.M., DO.....IM 129
 Spooner, B.A., DPM.....POD 193
 St. Juste, D., MD.....FMR 223
 Stachura, Z.J., MD.....PULM/CC/SLEEP 201
 Standridge, M.T., MD.....FM 74
 Steinmetz, R.L., MD.....OPHTH 154
 Stencil, C., MD.....IMR 229
 Stephens, A.J., DO _GYN ONC/ OB/GYN 109/148
 Stephens, W.B., III, MD.....ORTHO 161
 Stephenson, S.A., MD.....PED 236
 Steverson, R.A., MD.....PED 180
 Stewart, D.T., MD.....PATH 170
 Stoetzel, R.S., MD.....ORTHO 161
 Stowers, K.D., MD.....FM 92
 Straughn, C.D., DO.....FM 92
 Streacker, J., MD.....FM 93
 Strickland, M.C., MD.....PSY 196
 Strong, C.A., MD.....FM 245
 Suchak, N., MD.IM/GERIA/PALMED 130/246
 Sundstrom, C.C., MD.....OB/GYN 148
 Sweeney, T.J., MD.....RAD 211
 Swiney, T., DO.....PSY 196

Sy, J.S., MD.....PED CRITICAL CARE 183
 Syed, P.J., MD.....EM 60
 Syed, Y.A., MD.....RAD ONC 204

T

Physician	Specialty / Page
Taba, K., MD.....	RHEUM 214
Tadros, B.F.K., MD.....	IM 130
Tatini, P., MD.....	PSY 197
Taylor, L.E., MD.....	ANES 27
Taylor, S.B., DO.....	PATH 171
Temkin-Smith, S.L., DO.....	FM 93
Tetreault, S.A., MD.....	IM/ONC 114
Thabes, J.S., MD.....	PULM/CC/SLEEP 201
Thangavelu, A., MD.....	EM 60
Thomas, P., MD.....	GSR 225
Thompson, W.H., MD.....	ORTHO 161
Thurman, N.M., MD.....	ANES 27
Tian, L., MD, PhD.....	ANES 27
Tie, O.C., MD.....	DERM 51
Tiwari, S.R., MD.....	IM 130
Todd, G.K., MD.....	IM 246
Tolley, B.R., DDS.....	ORAL SURG 45
Totten, J.A., MD.....	ANES 28
Tran, J., MD.....	UROL 216
Truman, T.L., MD.....	PED CRITICAL CARE 183
Tubito, J., MD.....	IMR 228
Tucker, M.J., MD.....	FM 93
Turner, J.C., MD.....	FM 93
Turtzo, M.A., MD.....	GEN SURG 107

U

Physician	Specialty / Page
Umana, E., MD.....	CARD 37
Urrea Mendoza, E., MD.....	NEURO 141

V

Physician	Specialty / Page
Van der Kool, K.M., MD.....	DERM 51
Vanderby, A.J., MD.....	FM 94
Vanderby, R.A., MD.....	FM 94
Vanderlan, W.B., MD.....	SURG CRITICAL 107
VanLandingham, C.A., MD.....	FM 94
VanLandingham, H.E., MD.....	FM 94
Vara, A.R., MD.....	UROL 217
Varantsova, A., DO.....	IM 131
Vargas Estrada, A.M., MD.....	IM/CARD 38
Vegas, C.D., MD.....	RAD 211
Vennelaganti, S.R., MD.....	IM 131
Venturini, A.A., MD.....	P.ULM/CC 202

Vermeer, M.W., MD.....	FM 95
Vermess, D.P.A., MD.....	RAD 211
Vilardo, A., MD.....	FM 95
Vining, J.M., MD.....	PED CARD 182
Voss, A., MD.....	GSR 225

W

Physician	Specialty / Page
Wagner, M.H., MD.....	PULM 237
Walker, A., MD.....	IM 131
Walker, J., MD.....	ANES 28
Wallace, M.P., MD.....	FM/GERIATRICS 95
Walter, B.N., MD.....	ORTHO 162
Walters, J.D., MD.....	ORTHO 162
Walther, R.B., DDS, MD.....	ORAL SURG 45
Ward, J.M., MD.....	DERM 51
Warmath, J., MD.....	OPHTH 154
Wasserman, J.D., DO.....	IM 131
Watson, D.D., MD.....	IM 132
Watson, R.T., MD.....	NEUR 246
Watson, T, MD.....	FM 68
Weaver, T.A., MD.....	OPHTH 154
Weeks, J.G., MD.....	FM 95
Welden, J.M., MD.....	RAD 211
Wells, L., MD.....	FMR 221
Wenleder, B.C., MD.....	ANES 28
Wheeler, M.A., MD.....	FM 96
Whiddon, G.R., MD.....	FM 247
Whitaker, G.T., MD.....	ENT 164
White, D.D., MD.....	OB/GYN 149
Whitfield, W.H., MD.....	OPHTH 154
Whithaus, K.C., MD.....	PATH 171
Whitney, S.J., MD.....	NEUR 142
Wilder, V.T., MD.....	FM 96
Wilhoit, C.A., MD.....	NES 28
Willett, M.S., MD.....	EM 60
Williams, C.J., MD.....	EM 60
Williams, C.R., MD.....	PULM/CC/SLEEP 202
Williams, G.A., DO.....	FM 96
Williams, S.J.R., MD.....	EM 61
Willis, B.C., MD.....	FM 96
Wilson, B.G., MD.....	ALLERGY/IMMUNO 19
Wilson, L.D., MD.....	FM 97
Winchester, G.E., MD.....	FM 97
Winters, C., MD.....	FMR 223
Wolanin, S.A., MD.....	PATH 171
Woltz, J., DO.....	FM 74
Wong, A.M., MD.....	ORTHO 162
Wright, A.N., MD.....	FM 74
Wright, K. A., MD.....	FM 99

Wyatt, F.G., MD.....	IM 132
Wynn, T.T., MD.....	PED HEMA/ONC 237

Y

Physician	Specialty / Page
Yaakob, W.M., MD.....	RAD 212
Yabluchanska, V., MD.....	FM/OB/GYN 69
Yadlapalli, N.M., MD.....	IM 136
Yauch, L.A., MD.....	FM 74
Yao, J.Y., MD.....	PED 180
Young, K.A., MD.....	OPHTH 155
Yowell, C.W., MD.....	UROL 217
Yu, S.D., MD.....	RAD 212

Z

Physician	Specialty / Page
Zapata, C.A., MD.....	IM/ENDOC 64
Zirgibel, B.J., MD.....	ORTHO 162
Zislis, P.D., MD.....	PSY 197
Zorn, S.T., MD.....	FM 97
Zorn, T.A., MD.....	FM 97

ALLERGY/IMMUNO Allergy & Immunology
 ANES..... Anesthesiology
 BAR MEDBariatric Medicine
 CARD/THOR SURG..... ..Cardiothoracic Surgery
 CC Critical Care
 DENT.....Dentistry
 DENT PED Dentistry Pediatric
 DERM.....Dermatology
 EMEmergency Medicine
 ENTOtolaryngology
 FP.....Family Practice
 FMRFamily Medicine Resident
 GEN SURG.....General Surgery
 GSR.....General Surgery Resident
 GYN.....Gynecology
 GYN/ONCGynecology/Oncology
 HEM/ONCHematology/Oncology
 IM Internal Medicine
 IM/CARDInternal Medicine/Cardiology
 IM/ENDOCInternal Medicine/Endocrinology
 IM/GASTROInternal Medicine/
 Gastroenterology
 IM/GERIA.....Internal Medicine Geriatrics
 IM/HEMA/ONC.....Internal Medicine/
 Hematology/Oncology
 IM/IDInternal Medicine/ Infectious Disease
 IM/NEPH.....Internal Medicine/Nephrology
 IM/PULM..... Internal Medicine/Pulmonary
 IM/RHEUM.....Internal Medicine/Rheumatology
 IMR.....Internal Medicine Resident
 LIPID.....Lipidology
 MAT FETALMaternal Fetal Medicine
 MED GEN.....Medical Genetics
 NEONA.....Neonatology
 NEONA/PERINATAL.....Neonatology/
 Perinatal Medicine
 NEUR.....Neurology

NEUR ONC.....Neurology Oncology
 NEUR OPHTH.....Neurology Ophthalmology
 NEUR SURG.....Neurological Surgery
 OB/GYNObstetrics/Gynecology
 OPHTHOphthalmology
 ORAL SURG..... Oral Surgery
 ORTHO.....Orthopedic
 PAIN MED..... Pain Medicine
 PAL MED.....Palliative Medicine
 PATH.....Pathology
 PED.....Pediatric
 PED ADOLES.....Pediatric Adolescent Medicine
 PED CARD.....Pediatric Cardiology
 PED CARD SURG.....Pediatric
 ..Cardiothoracic Surgery
 PED CRITICAL CARE.....Pediatric Critical Care
 PED ENDOPediatric Endocrinology
 PED ID.....Pediatric Infectious Disease
 PED NEPHPediatric Nephrology
 PED NEURPediatric Neurology
 PED NEURPSYCH.....Pediatric Neuropsychology
 PED OPHTH.....Pediatric Ophthalmology
 PED ORTHO.....Pediatric Orthopedic
 PED UROL.....Pediatric Urology
 PHY MED/REHAB.....Physical Medicine &
 Rehabilitation
 PLAS SURGPlastic Surgery
 POD.....Podiatry
 PSY.....Psychiatry
 PSYCH.....Psychology
 RADRadiology
 RAD ONC.....Radiation Oncology
 RHEUM.....Rheumatology
 SURG CRITICAL CARESurgical Critical Care
 UROL.....Urology
 VAS SURGVascular Surgery

PHYSICIAN

Specialty Listings

ALLERGY

Allergy physicians provide specialized care in treating patients with conditions of allergic origin.



Narlito V. Cruz, MD

Specialty Allergy/Immunology, Board Certified
 Sub-Specialty Pediatrics, Board Certified
 MD University of the Philippines School of Medicine,
 Diliman, Quezon City, Philippines
 Internship State University of New York Health Science Center, Brooklyn, NY
 Residency University of Florida Health Science Center, Jacksonville, FL
 Fellowship Louisiana State University Health Sciences Center, Shreveport, LA
 Practice Tallahassee Allergy, Asthma & Immunology
 Office 2646 Centennial Place, Suite B, Tallahassee, FL 32308
 Phone 850-656-7720 Fax 850-656-7729



Ronald H. Saff, MD

Specialty Allergy/Immunology, Board Certified
 Sub-Specialty Internal Medicine, Board Certified
 Certified Clinical Research Investigator
 MD St. George's University School of Medicine, Grenada, West Indies
 Internship Presbyterian University of Pennsylvania, Philadelphia, PA
 Residency Presbyterian University of Pennsylvania, Philadelphia, PA
 Fellowship Medical College of Wisconsin Affiliated Hospitals, Milwaukee, WI
 Practice Allergy & Asthma Diagnostic Treatment Center
 Office 2300 Centerville Road, Tallahassee, FL 32308
 Phone 850-386-6680 Fax 850-386-7902



Brian G. Wilson, MD

Specialty Allergy/Immunology, Board Certified
 MD University of Florida College of Medicine, Gainesville, FL
 Internship Medical College of Virginia Hospital, Richmond, VA
 Residency Medical College of Virginia Hospital, Richmond, VA
 Fellowship Louisiana State University-Shreveport, Shreveport, LA
 Practice Tallahassee Allergy, Asthma & Immunology
 Office 2646 Centennial Place, Suite B, Tallahassee, FL 32308
 Mailing Post Office Box 13058, Tallahassee, FL 32317-3058
 Phone 850-656-7720 Fax 850-656-7729

ANESTHESIOLOGY

Anesthesiology physicians provide comprehensive anesthesia services including pain management, obstetric anesthesiology, and pediatric anesthesiology.



Mark Richard Applegate, MD

Specialty Anesthesiology, Board Certified
 MD University of Florida College of Medicine, Gainesville, FL
 Residency University of Florida College of Medicine, Gainesville, FL
 Practice Anesthesiology Associates of Tallahassee, Inc.
 Address 2601 Blairstone Road, Suite GC3, Tallahassee, FL 32399
 Phone 850-385-0144 Fax 850-385-0146



R. Jack Atwater, MD

Specialty Anesthesiology, Board Certified
 Sub-Specialty Critical Care Medicine, Board Certified
 MD University of Florida College of Medicine, Gainesville, FL
 Residency University of Florida College of Medicine, Gainesville, FL
 Fellowship Wilford Hall Medical Center, Lackland AFB, TX (Critical Care Medicine)
 Practice Anesthesiology Associates of Tallahassee, Inc.
 Office 2601 Blairstone Road, Suite GC3, Tallahassee, FL 32399
 Phone 850-385-0144 Fax 850-385-0146



Wilmoth H. Baker, MD

Specialty Anesthesiology
 MD University of Miami Miller School of Medicine, Miami, FL
 Residency South Baltimore General Hospital, Baltimore, MD (Internal Medicine)
 Fellowship Thomas Jefferson University; Hahnemann University Hospital, Philadelphia, PA (Anesthesiology)
 Practice Anesthesiology Associates of Tallahassee, Inc.
 Office 2601 Blairstone Road, Suite GC3, Tallahassee, FL 32399
 Phone 850-385-0144 Fax 850-385-0146



Vipul V. Bhimani, MD

Specialty Anesthesiology, Board Certified
 MD Saba University School of Medicine, The Bottom, Saba, Netherlands
 Residency University of Kansas School of Medicine, Wichita, KS
 Practice Anesthesiology Associates of Tallahassee
 Office 2601 Blairstone Road, Suite GC3, Tallahassee, FL 32399
 Phone 850-385-0144 Fax 850-385-0146



Mark E. Cannella, MD

Specialty Anesthesiology, Board Certified
 MD University of Florida College of Medicine, Gainesville, FL
 Residency University of Florida College of Medicine, Gainesville, FL
 Practice Anesthesiology Associates of Tallahassee, Inc.
 Office 2601 Blairstone Road, Suite GC3, Tallahassee, FL 32399
 Phone 850-385-0144 Fax 850-385-0146



Aparna R. Dalal, MD

Specialty Anesthesiology, Board Certified
 MD Grant Government Medical College, Mumbai, India
 Residency Tufts University School of Medicine/St. Elizabeth Medical Center,
 Boston, MA
 Fellowship Icahn School of Medicine at Mount Sinai, New York, NY; Cleveland
 Clinic Foundation, Cleveland, OH
 Practice Anesthesiology Associates of Tallahassee, Inc.
 Office 2601 Blairstone Road, Suite GC3, Tallahassee, FL 32399
 Phone 850-385-0144 Fax 850-385-0146



Kevin W. Draper, MD

Specialty Anesthesiology
 MD Florida State University College of Medicine, Tallahassee, FL
 Residency Medical University of South Carolina, Charleston, SC
 Practice Anesthesiology Associates of Tallahassee, Inc.
 Office 2601 Blairstone Road, Suite GC3, Tallahassee, FL 32399
 Phone 850-385-0144 Fax 850-385-0146



Christopher J. Dunkerley, MD

Specialty Anesthesiology, Board Certified
 Sub-Specialty Cardiothoracic Anesthesiology
 Sub-Specialty Pediatric Anesthesiology
 MD University of Utah School of Medicine, Salt Lake City, UT
 Residency University of Utah Medical Center, Salt Lake City, UT
 Fellowship Emory University School of Medicine, Atlanta, GA
 Practice Anesthesiology Associates of Tallahassee, Inc.
 Address 2601 Blairstone Road, Suite GC3, Tallahassee, FL 32399
 Phone 850-385-0144 Fax 850-385-0146



J. Michael Frankland, MD

Specialty Anesthesiology, Board Certified
 MD University of Florida College of Medicine, Gainesville, FL
 Internship University of Tennessee, Erlanger Hospital, Chattanooga, TN
 Residency Wake Forest University, Baptist Medical Center, Winston-Salem, NC
 Practice Anesthesiology Associates of Tallahassee, Inc.
 Office 2601 Blairstone Road, Suite GC3, Tallahassee, FL 32399
 Phone 850-385-0144 Fax 850-385-0146



Scott B. Gilleland, MD

Specialty Anesthesiology, Board Certified
 MD Medical College of Georgia School of Medicine, Augusta, GA
 Internship Augusta University Medical Center, Augusta, GA
 Residency Beth Israel Deaconess Medical Center, Boston, MA
 Fellowship Beth Israel Deaconess Medical Center, Boston, MA
 Practice Anesthesiology Associates of Tallahassee, Inc.
 Office 2601 Blairstone Road, Suite GC3, Tallahassee, FL 32399
 Phone 850-385-0144 Fax 850-385-0146



John C. Green, MD

Specialty Anesthesiology, Board Certified
 MD University of Oklahoma College of Medicine, Oklahoma City, OK
 Residency University of Missouri School of Medicine, Kansas City, MO
 Practice Anesthesiology Associates of Tallahassee, Inc.
 Office 2601 Blairstone Road, Suite GC3, Tallahassee, FL 32399
 Phone 850-385-0144 Fax 850-385-0146



Richard L. Henry, MD

Specialty Anesthesiology, Board Certified
 Sub-Specialty Family Practice
 MD Emory University School of Medicine, Atlanta, GA
 Residency University of South Alabama College of Medicine, Mobile, AL;
 University of Florida College of Medicine, Gainesville, FL
 Practice Anesthesiology Associates of Tallahassee, Inc.
 Office 2601 Blairstone Road, Suite GC3, Tallahassee, FL 32399
 Phone 850-385-0144 Fax 850-385-0146



Elizabeth M. Horton, MD

Specialty Anesthesiology, Board Certified
 MD University of South Alabama College of Medicine, Mobile, AL
 Residency University of Alabama at Birmingham School of Medicine,
 Birmingham, AL
 Practice Anesthesiology Associates of Tallahassee, Inc.
 Office 2601 Blairstone Road, Suite GC3, Tallahassee, FL 32399
 Phone 850-385-0144 Fax 850-385-0146



Pravin Jain, MD

Specialty Anesthesiology, Board Certified
 MD Maulana Azad Medical College/Delhi University, New Delhi, India
 Residency Montefiore Medical Center/Albert Einstein College of Medicine,
 Bronx, NY
 Fellowship Albert Einstein College of Medicine, Bronx, NY
 Practice Anesthesiology Associates of Tallahassee, Inc.
 Office 2601 Blairstone Road, Suite GC3, Tallahassee, FL 32399
 Phone 850-385-0144 Fax 850-385-0146



Valerie A. Lazzell, MD

Specialty Anesthesiology, Board Certified
 Sub-Specialty Pediatric Anesthesiology
 MD West Virginia University School of Medicine, Morgantown, WV
 Residency West Virginia University Medical Center, Morgantown, WV
 Fellowship The Hospital for Sick Children, Toronto, Ontario, Canada
 Practice Anesthesiology Associates of Tallahassee, Inc.
 Office 2601 Blairstone Road, Suite GC3, Tallahassee, FL 32399
 Phone 850-385-0144 Fax 850-385-0146



Nancy L. Loeffler, MD

Specialty Anesthesiology, Board Certified
 MD Baylor College of Medicine, Houston, TX
 Residency Baylor College of Medicine Affiliated Hospitals, Houston, TX
 Practice Anesthesiology Associates of Tallahassee, Inc.
 Office 2601 Blairstone Road, Suite GC3, Tallahassee, FL 32399
 Phone 850-385-0144 Fax 850-385-0146



Harry T. Mai, MD

Specialty Anesthesiology, Board Certified
 MD David Geffen School of Medicine/University of California, Los Angeles, CA
 Residency Warren Alpert Medical School at Brown University; Rhode Island Hospital, Providence, RI; Harbor-UNCLA Medical Center, Los Angeles, CA
 Practice Anesthesiology Associates of Tallahassee, Inc.
 Office 2601 Blairstone Road, Suite GC3, Tallahassee, FL 32399
 Phone 850-385-0144 Fax 850-385-0146



William Marchio, MD

Specialty Anesthesiology
 MD University of California - Irvine School of Medicine, Irvine, CA
 Residency University of Florida College of Medicine, Gainesville, FL
 Practice Anesthesiology Associates of Tallahassee, Inc.
 Office 2601 Blairstone Road, Suite GC3, Tallahassee, FL 32399
 Phone 850-385-0144 Fax 850-385-0146



Gregory A. McLanahan, MD

Specialty Anesthesiology, Board Certified
 MD University of Florida College of Medicine, Gainesville, FL
 Internship Carilion Health Systems, Roanoke Memorial Hospital, Roanoke, VA
 Residency Wake Forest University Medical Center, Winston-Salem, NC
 Practice Anesthesiology Associates of Tallahassee, Inc.
 Office 2601 Blairstone Road, Suite GC3, Tallahassee, FL 32399
 Phone 850-385-0144 Fax 850-385-0146



Michael William Miller, MD

Specialty Anesthesiology, Board Certified
 MD St. George's University School of Medicine, Grenada, West Indies
 Internship Vanderbilt University School of Medicine, Nashville, TN
 Residency Vanderbilt University School of Medicine, Nashville, TN
 Practice Anesthesiology Associates of Tallahassee, Inc.
 Office 2601 Blairstone Road, Suite GC3, Tallahassee, FL 32399
 Phone 850-385-0144 Fax 850-385-0146



Stephen C. Mnookin, MD

Specialty Anesthesiology, Board Certified
 MD University of Florida College of Medicine, Gainesville, FL
 Residency University of Florida College of Medicine, Gainesville, FL
 Fellowship University of Florida College of Medicine, Gainesville, FL
 Practice Anesthesiology Associates of Tallahassee, Inc.
 Office 2601 Blairstone Road, Suite GC3, Tallahassee, FL 32399
 Phone 850-385-0144 Fax 850-385-0146



LaTasha D. Moore, MD

Specialty Anesthesiology, Board Certified
 MD University of Florida College of Medicine, Gainesville, FL
 Residency University of Florida College of Medicine, Gainesville, FL
 Fellowship Icahn School of Medicine at Mount Sinai, New York, NY
 Practice Anesthesiology Associates of Tallahassee, Inc.
 Office 2601 Blairstone Road, Suite GC3, Tallahassee, FL 32399
 Phone 850-385-0144 Fax 850-385-0146



Mark C. Moore, MD

Specialty Anesthesiology, Board Certified
 Sub-Specialty Medical Cannabis
 MD Medical University of South Carolina, Charleston SC
 Internship Greenville Memorial Hospital, Greenville, SC
 Residency University of South Florida Morsani College of Medicine, Tampa FL
 Practice Tallahassee Anesthesiology, PA and MEDCAN
 Office Post Office Box 12517, Tallahassee, FL 32317-2517
 Phone 850-222-2222 Fax 850-222-2222
 Email doctor@med-can.com
 Web www.drmarkmoore.com



Jeffrey A. Myers, MD

Specialty Anesthesiology, Board Certified
 MD Indiana University School of Medicine, Indianapolis, IN
 Internship Saint Vincent Hospital and Health Care Center, Indianapolis, IN
 Residency University of Florida College of Medicine, Gainesville, FL
 Practice Anesthesiology Associates of Tallahassee, Inc.
 Office 2601 Blairstone Road, Suite GC3, Tallahassee, FL 32399
 Phone 850-385-0144 Fax 850-385-0146



James F. O'Neill, MD

Specialty Anesthesiology, Board Certified
 MD University of Florida College of Medicine, Gainesville, FL
 Residency University of Florida, Shands Teaching Hospital, Gainesville, FL
 Practice Anesthesiology Associates of Tallahassee, Inc.
 Office 2601 Blairstone Road, Suite GC3, Tallahassee, FL 32399
 Phone 850-385-0144 Fax 850-385-0146



Anthony O. Russell, MD

Specialty Anesthesiology, Board Certified
 Sub-Specialty Pain Management, Board Certified
 MD New York University School of Medicine, New York, NY
 Internship University of Medicine & Dentistry of New Jersey, Newark, NJ
 Residency Icahn School of Medicine at Mount Sinai, New York, NY; Beth Israel Medical Center, New York, NY
 Fellowship University of Florida College of Medicine, Gainesville, FL
 Practice TMH Physician Partners – Chronic Pain Management
 Office 1633 Physicians Drive, Tallahassee, FL 32308
 Phone 850-431-3276 Fax 850-656-3814



Robert I. Sand, DO

Specialty Anesthesiology
 DO Rocky Vista University College of Osteopathic Medicine, Parker, CO
 Residency University of Iowa Hospitals & Clinics, Iowa City, IA
 Practice Anesthesiology Associates of Tallahassee, Inc.
 Office 2601 Blairstone Road, Suite GC3, Tallahassee, FL 32399
 Phone 850-385-0144 Fax 850-385-0146



Brence A. Sell, MD

Specialty Anesthesiology, Board Certified
 MD Emory University School of Medicine, Atlanta, GA
 Residency Walter Reed Army Medical Center, Washington, D.C.
 Fellowship Johns Hopkins Hospital, Baltimore, MD
 Practice Anesthesiology Associates of Tallahassee, Inc.
 Office 2601 Blairstone Road, Suite GC3, Tallahassee, FL 32399
 Phone 850-385-0144 Fax 850-385-0146



Liberty Eve Taylor, MD

Specialty Anesthesiology, Board Certified
 MD Florida State University College of Medicine, Tallahassee, FL
 Internship Maine Medical Center, Portland, ME
 Residency Maine Medical Center, Portland, ME
 Practice Anesthesiology Associates of Tallahassee, Inc.
 Office 2601 Blairstone Road, Suite GC3, Tallahassee, FL 32399
 Phone 850-385-0144 Fax 850-385-0146



Nancy M. Thurman, MD

Specialty Anesthesiology, Board Certified
 MD Eastern Virginia Medical School, Norfolk, VA
 Residency Emory University School of Medicine, Atlanta, GA
 Practice Anesthesiology Associates of Tallahassee, Inc.
 Office 2601 Blairstone Road, Suite GC3, Tallahassee, FL 32399
 Phone 850-385-0144 Fax 850-385-0146



Ling Tian, MD

Specialty Anesthesiology
 MD University of Pittsburg School of Medicine, Pittsburg, PA
 Residency UCLA David Geffen School of Medicine/UCLA Medical Center Los Angeles, CA
 Practice Anesthesiology Associates of Tallahassee, Inc.
 Office 2601 Blairstone Road, Suite GC3, Tallahassee, FL 32399
 Phone 850-385-0144 Fax 850-385-0146



James A. Totten, MD

Specialty Anesthesiology, Board Certified
 MD University of Minnesota Medical School, Minneapolis, MN
 Residency University of Florida College of Medicine, Gainesville, FL
 Fellowship University of Florida College of Medicine, Gainesville, FL
 Practice Anesthesiology Associates of Tallahassee, Inc.
 Office 2601 Blairstone Road, Suite GC3, Tallahassee, FL 32399
 Phone 850-385-0144 Fax 850-385-0146



James Walker, MD

Specialty Anesthesiology, Board Certified
 MD University of Oklahoma College of Medicine, Oklahoma City, OK
 Residency University of Utah School of Medicine, Salt Lake City, UT
 Practice Anesthesiology Associates of Tallahassee, Inc.
 Office 2601 Blairstone Road, Suite GC3, Tallahassee, FL 32399
 Phone 850-385-0144 Fax 850-385-0146



Brett C. Wenleder, MD

Specialty Anesthesiology, Board Certified
 MD University of Miami Miller School of Medicine, Miami, FL
 Residency University of Miami / Jackson Memorial Hospital, Miami, FL
 Practice Anesthesiology Associates of Tallahassee, Inc.
 Office 2601 Blairstone Road, Suite GC3, Tallahassee, FL 32399
 Phone 850-385-0144 Fax 850-385-0146



Christopher A. Wilhoit, MD

Specialty Anesthesiology, Board Certified
 MD University of Florida College of Medicine, Gainesville, FL
 Internship Louisiana State University School of Medicine, Shreveport, LA
 Residency University of Florida College of Medicine, Gainesville, FL
 Fellowship University of Florida College of Medicine, Gainesville, FL (Neuroanesthesia)
 Practice Anesthesiology Associates of Tallahassee, Inc.
 Office 2601 Blairstone Road, Suite GC3, Tallahassee, FL 32399
 Phone 850-385-0144 Fax 850-385-0146

BARIATRIC MEDICINE

Bariatric Medicine is concerned with the treatment of obesity, as well as its causes and preventive techniques. Weight loss strategies that include a modified diet, exercise, and behavioral therapy, are part of the field of bariatric medicine.



Angelina E. Cain, MD

Specialty Family Medicine, Board Certified
 Sub-Specialty Obesity Medicine, Board Certified
 MD Ross University School of Medicine, Roseau, Dominica, West Indies
 Residency TMH Family Medicine Residency Program, Tallahassee, FL
 Practice TMH Physician Partners -Endocrinology, Obesity & Diabetes
 Office 2633 Centennial Boulevard, Suite 100, Tallahassee, FL 32308
 Phone 850-431-5404 Fax 850-431-4711



Judith A. Lewis, MD

Specialty Internal Medicine, Board Certified
 Sub-Specialty Obesity Medicine, Board Certified
 MD Medical College of Georgia, Augusta, GA
 Residency University of Texas Southwestern Health Science, Dallas, TX
 Practice 1 TMH Physician Partners – Cardiac & Internal Medicine Specialists,
 Northeast
Services provided by Southern Medical Group, PA
 Office 1250 Metropolitan Boulevard, Suite 301, Tallahassee, FL 32312
 Phone 850-216-0100 Fax 850-666-5185
 Practice 2 TMH Physician Partners -Endocrinology, Obesity & Diabetes
 Office 2633 Centennial Boulevard, Suite 100, Tallahassee, FL 32308
 Phone 850-431-5404 Fax 850-431-4711

CARDIOLOGY

Cardiologists provide comprehensive cardiac evaluation and treatment. Services include noninvasive and invasive procedures



J. Galt Allee, MD, FACC

Specialty	Cardiovascular Disease, Board Certified
Sub-Specialty	Internal Medicine, Board Certified
MD	Emory University School of Medicine, Atlanta, GA
Residency	Grady Memorial Hospital, Atlanta, GA
Fellowship	Emory University School of Medicine, Atlanta, GA
Practice	TMH Physician Partners – Cardiac & Internal Medicine <i>Services provided by Southern Medical Group, P.A.</i>
Office	1300 Medical Drive, Live Oak Building, Tallahassee, FL 32308
Phone	850-216-0100 Fax 850-666-5185



Julia S. Barry, DO

Specialty	Cardiovascular Disease, Board Certified
Sub-Specialty	Internal Medicine, Board Certified
Sub-Specialty	Echocardiography, Board Certified
Sub-Specialty	Nuclear Cardiology, Board Certified
DO	Nova Southeastern University College of Osteopathic Medicine, Fort Lauderdale, FL
Residency	Stony Brook University Renaissance School of Medicine, Stony Brook, NY
Fellowship	University of Florida College of Medicine, Gainesville, FL
Practice	TMH Physician Partners – Cardiac & Internal Medicine <i>Services provided by Southern Medical Group, P.A.</i>
Office	1300 Medical Drive, Live Oak Building, Tallahassee, FL 32308
Phone	850-216-0100 Fax 850-666-5185



Venkata V. Bavikati, MD, MPH

Specialty	Cardiovascular Disease, Board Certified
Sub-Specialty	Clinical Cardiac Electrophysiology, Board Certified
Sub-Specialty	Internal Medicine
MD	Lokmanya Tilak Municipal Medical College, Sion, Mumbai, Maharashtra, India
Residency	Sinai Grace Hospital, Detroit, MI; Emory University Internal Medicine Residency, Atlanta, GA
Fellowship	Emory University School of Medicine, Atlanta, GA
Practice	TMH Physician Partners - Heart Rhythm Clinic <i>Services provided by Southern Medical Group, P.A.</i>
Office	2100 Centerville Road, Tallahassee, FL 32308
Phone	850-216-0100 Fax 850-666-5185



Beatriz A Cepeda Valery, MD

Specialty Cardiovascular Disease, Board Certified
 Sub-Specialty Internal Medicine, Board Certified
 Sub-Specialty Nuclear Cardiology, Board Certified
 Sub-Specialty Echocardiography, Board Certified
 MD Universidad Central de Venezuela, Caracas, Venezuela
 Residency Albert Einstein Healthcare Network, Philadelphia, PA
 Fellowship Albert Einstein Healthcare Network, Philadelphia, PA
 Practice TMH Physician Partners – Cardiac & Internal Medicine
Services provided by Southern Medical Group, P.A.
 Office 1300 Medical Drive, Live Oak Building, Tallahassee, FL 32308
 Phone 850-216-0100 Fax 850-666-5185



Christopher L. Daniels, MD, FACC, FSCAI

Specialty Cardiovascular Disease, Board Certified
 Sub-Specialty Interventional Cardiology, Board Certified
 Sub-Specialty Internal Medicine, Board Certified
 MD Meharry Medical College School of Medicine, Nashville, TN
 Internship Louisiana State University Health Sciences Center, New Orleans, LA
 Residency Virginia Commonwealth University, Richmond, VA
 Fellowship Louisiana State University Health Sciences Center, New Orleans, LA
 Practice Cardiovascular Consultants of South Georgia, LLC
 Office 116 Mimosa Drive, Thomasville, GA 31792
 Phone 229-584-5570 Fax 229-551-8697



Carey A. Dellock, MD, FACC

Specialty Cardiovascular Disease, Board Certified
 Sub-Specialty Internal Medicine, Board Certified
 Sub-Specialty Interventional Cardiology
 MD Pennsylvania State University College of Medicine, Hershey, PA
 Residency Penn State University/Penn State Hershey Medical Center, Hershey, PA
 Fellowship Penn State University/Penn State Hershey Medical Center, Hershey, PA,
 Duke University Hospital, Durham, NC
 Practice Capital Regional Cardiology Associates
 Office 2770 Capital Medical Boulevard, Suite 109-C, Tallahassee, FL 32308
 Phone 850-877-0320 Fax 850-942-0246



Pranav M. Diwan, MD, FACC

Specialty Cardiovascular Disease, Board Certified
 Sub-Specialty Interventional Cardiology, Board Certified
 Sub-Specialty Internal Medicine, Board Certified
 MD SUNY Downstate Medical Center College of Medicine, Brooklyn, NY
 Residency University of Texas Health Sciences Center, Houston, TX
 Fellowship Louisiana State University School of Medicine, New Orleans, LA;
 University of Toledo Medical Center, Toledo, OH
 Practice Cardiovascular Consultants of South Georgia, LLC
 Office 116 Mimosa Drive, Thomasville, GA 31792
 Phone 229-584-5570 Fax 229-551-8697



William "Bill" C. Dixon, IV, MD, FACC

Specialty Cardiovascular Disease, Board Certified
 Sub-Specialty Interventional Cardiology, Board Certified
 Sub-Specialty Internal Medicine
 MD Medical College of Wisconsin, Milwaukee, WI
 Residency Brooke Army Medical Center, San Antonio, TX
 Fellowship Brooke Army Medical Center, San Antonio, TX
 Duke University Medical Center, Durham, NC
 Practice TMH Physician Partners – Cardiac & Internal Medicine
Services provided by Southern Medical Group, P.A.
 Office 1300 Medical Drive, Live Oak Building, Tallahassee, FL 32308
 Phone 850-216-0100 Fax 850-666-5185



Gian Carlo Giove, MD

Specialty Cardiovascular Disease, Board Certified
 Sub-Specialty Advanced Heart Failure/Transplant Cardiology, Board Certified
 Sub-Specialty Echocardiography, Board Certified
 Sub-Specialty Internal Medicine, Board Certified
 Sub-Specialty Advanced Heart Failure and Transplant Cardiology, Board Certified
 MD Universidad Peruana Cayetano Heredia Medical School, Lima, Peru
 Residency Morristown Memorial Hospital, Mount Sinai School of Medicine,
 Morristown, NJ
 Fellowship Morristown Memorial Hospital, Morristown, NJ; University of Alabama
 Medical Center, Birmingham, AL; Texas Heart Institute, Houston, TX
 Practice TMH Physician Partners - Heart Failure Clinic
Services provided by Southern Medical Group, P.A.
 Office 1609 Physicians Drive, Tallahassee, FL 32308
 Phone 850-431-4243 Fax 850-431-4244



Frank E. Gredler, MD, FACC

Specialty Cardiovascular Disease, Board Certified
 Sub-Specialty Internal Medicine, Board Certified
 MD Hahnemann Medical College, Philadelphia, PA
 Residency Robert Packer Hospital, Sayre, PA
 Fellowship Milton S. Hershey Medical Center, Hershey, PA
 Practice TMH Physician Partners – Cardiac & Internal Medicine
 Services provided by Southern Medical Group, P.A.
 Office 1300 Medical Drive, Live Oak Building, Tallahassee, FL 32308
 Phone 850-216-0100 Fax 850-666-5185

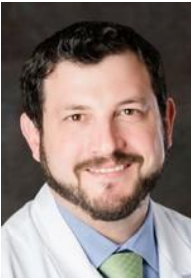

Gregory R. Hartlage, MD

Specialty Cardiovascular Disease, Board Certified
 Sub-Specialty Echocardiography, Board Certified
 Sub-Specialty Nuclear Cardiology, Board Certified
 Sub-Specialty Internal Medicine, Board Certified
 MD University of South Florida Morsani College of Medicine, Tampa, FL
 Residency Emory University School of Medicine, J. Willis Hurst Internal Medicine
 Residency Program, Atlanta, GA
 Fellowship Emory University, Atlanta, GA; University of South Florida/Memorial
 Hospital of Tampa (Cardiac CT and Cardiac MRI), Tampa, FL
 Practice TMH Physician Partners – Cardiac & Internal Medicine
 Services provided by Southern Medical Group, P.A.
 Office 1300 Medical Drive, Live Oak Building, Tallahassee, FL 32308
 Phone 850-216-0100 Fax 850-666-5185



Edward W. Holifield, MD

Specialty Cardiovascular Disease, Board Certified
 Sub-Specialty Internal Medicine, Board Certified
 MD State University of New York Jacobs School of Medicine, Buffalo, NY
 Internship Tulane University School of Medicine, New Orleans, LA
 Residency Cincinnati General Hospital, Cincinnati, OH
 Fellowship University of Michigan, Ann Arbor, MI
 Office 4032 Longleaf Court, Tallahassee, FL 32310
 Phone 850-556-1098 Fax 850-574-2790



John N. Katopodis, MD, FACC

Specialty Cardiovascular Disease
 Sub-Specialty Interventional Cardiology, Board Certified
 Sub-Specialty Internal Medicine, Board Certified
 MD New York University School of Medicine, New York, NY
 Residency University Hospitals of Cleveland, Cleveland, OH
 Fellowship Shands Hospital, University of Florida, Gainesville, FL; Jackson Memorial Hospital, Miami, FL; University of Michigan Medical Center, Ann Arbor, MI
 Practice TMH Physician Partners – Cardiac & Internal Medicine
Services provided by Southern Medical Group, P.A.
 Office 1300 Medical Drive, Live Oak Building, Tallahassee, FL 32308
 Phone 850-216-0100 Fax 850-666-5185



Farhat S. Khairallah, MD, FACC, FHRS

Specialty Cardiovascular Disease, Board Certified
 Sub-Specialty Clinical Cardiac Electrophysiology
 Sub-Specialty Internal Medicine
 MD Saint Joseph University, Beirut, Lebanon
 Residency The Western Pennsylvania Hospital, Pittsburgh, PA
 Fellowship University of Pittsburgh Medical Center, Pittsburgh, PA
 Practice TMH Physician Partners - Heart Rhythm Clinic
Services provided by Southern Medical Group, P.A.
 Office 2100 Centerville Road, Tallahassee, FL 32308
 Phone 850-216-0100 Fax 850-666-5185



Thomas E. Noel, MD, FACC

Specialty Cardiovascular Disease, Board Certified
 Sub-Specialty Interventional Cardiology, Board Certified
 Sub-Specialty Structural Heart
 Sub-Specialty Internal Medicine
 Sub-Specialty Nuclear Cardiology Medicine
 MD University of Florida College of Medicine, Gainesville, FL
 Residency Medical College of Virginia, Richmond, VA
 Fellowship Medical College of Virginia, Richmond, VA
 Practice TMH Physician Partners – Cardiac & Internal Medicine
Services provided by Southern Medical Group, P.A.
 Office 1300 Medical Drive, Live Oak Building, Tallahassee, FL 32308
 Phone 850-216-0100 Fax 850-666-5185



Niraj P. Pandit, MD, FACC, FSCAI

Specialty Cardiovascular Disease, Board Certified
 Sub-Specialty Interventional Cardiology, Board Certified
 Sub-Specialty Internal Medicine, Board Certified
 MD The Medical College of Pennsylvania, Philadelphia, PA
 Residency The Medical College of Pennsylvania, Philadelphia, PA
 Fellowship Cooper Hospital, Camden, NJ
 Practice Capital Regional Cardiology Associates
 Office 2770 Capital Medical Boulevard, Suite 109-C, Tallahassee, FL 32308
 Phone 850-877-0320 Fax 850-942-0246



Hussein Rayatzadeh, MD

Specialty Cardiovascular Disease, Board Certified
 Sub-Specialty Internal Medicine, Board Certified
 Sub-Specialty Cardiovascular Computed Tomography, Board Certified
 Sub-Specialty Nuclear Cardiology, Board Certified
 Sub-Specialty Cardio-Oncology, Board Certified
 MD Tehran University of Medical Sciences School of Medicine, Tehran, Iran
 Residency University of Pennsylvania Health System, Philadelphia, PA
 Fellowship University of Texas Health Science Center/MD Anderson Cancer Center,
 Houston, TX
 Practice TMH Physician Partners – Cardiac & Internal Medicine
Services provided by Southern Medical Group, P.A.
 Office 1300 Medical Drive, Live Oak Building, Tallahassee, FL 32308
 Phone 850-216-0100 Fax 850-666-5185



Pablo A. Rengifo-Moreno, MD

Specialty Cardiovascular Disease, Board Certified
 Sub-Specialty Interventional Cardiology, Board Certified
 Sub-Specialty Structural Heart
 Sub-Specialty Internal Medicine, Board Certified
 MD Universidad Central de Venezuela – Luis Razetti School of Medicine,
 Caracas, Venezuela
 Residency Tufts University, St. Elizabeth's Medical Center, Boston, MA
 Fellowship Einstein Medical Center, Philadelphia, PA; University of Miami Miller
 School of Medicine, Jackson Memorial Hospital/Miami Veterans
 Administration, Miami, FL
 Practice TMH Physician Partners – Cardiac & Internal Medicine
Services provided by Southern Medical Group, P.A.
 Office 1300 Medical Drive, Live Oak Building, Tallahassee, FL 32308
 Phone 850-216-0100 Fax 850-666-5185



Abel Romero Corral, MD

Specialty Cardiovascular Disease, Board Certified
 Sub-Specialty Internal Medicine, Board Certified
 Sub-Specialty Echocardiography, Board Certified
 Sub-Specialty Nuclear Cardiology, Board Certified
 MD Universidad La Salle Medical School, Mexico City, Mexico
 Residency Albert Einstein Medical Center, Philadelphia, PA
 Fellowship Albert Einstein Medical Center, Philadelphia, PA
 Practice TMH Physician Partners – Cardiac & Internal Medicine
Services provided by Southern Medical Group, P.A.
 Office 1300 Medical Drive, Live Oak Building, Tallahassee, FL 32308
 Phone 850-216-0100 Fax 850-666-5185



Gad A. Silberman, MD

Specialty Cardiovascular Disease, Board Certified
 Sub-Specialty Clinical Cardiac Electrophysiology, Board Certified
 Sub-Specialty Internal Medicine
 MD Tel Aviv University, Ramat Aviv, Israel
 Residency Temple University Hospital, Philadelphia, PA
 Fellowship Emory University School of Medicine, Atlanta, GA
 Practice TMH Physician Partners - Heart Rhythm Clinic
Services provided by Southern Medical Group, P.A.
 Office 2100 Centerville Road, Tallahassee, FL 32308
 Phone 850-216-0100 Fax 850-666-5185



Anurag Singh, MD

Specialty Cardiovascular Disease, Board Certified
 Sub-Specialty Clinical Cardiac Electrophysiology, Board Certified
 Sub-Specialty Internal Medicine
 MD Maulana Azad Medical College, University of Delhi, Delhi, India
 Residency Lincoln Medical & Mental Health Center, Bronx, NY
 Fellowship University of Alabama at Birmingham School of Medicine, Birmingham, AL;
 Icahn Mount Sinai School of Medicine, New York, NY
 Practice TMH Physician Partners - Heart Rhythm Clinic
Services provided by Southern Medical Group, P.A.
 Office 2100 Centerville Road, Tallahassee, FL 32308
 Phone 850-216-0100 Fax 850-666-5185



B. Clay Sizemore, MD, FACC, FSCAI

Specialty Cardiovascular Disease, Board Certified
 Sub-Specialty Interventional Cardiology, Board Certified
 Sub-Specialty Internal Medicine, Board Certified
 MD University of Florida College of Medicine, Gainesville, FL
 Residency University of Virginia Health System, Charlottesville, VA
 Fellowship University of Florida College of Medicine, Gainesville, FL
 Practice Cardiovascular Consultants of South Georgia, LLC
 Office 116 Mimosa Drive, Thomasville, GA 31792
 Phone 229-584-5570 Fax 229-551-8697



David W. Smith, MD, FACC

Specialty Cardiovascular Disease, Board Certified
 Sub-Specialty Internal Medicine, Board Certified
 Sub-Specialty Echocardiography, Board Certified
 Sub-Specialty Nuclear Cardiology, Board Certified
 Sub-Specialty Lifestyle Medicine, Board Certified
 MD University of Florida College of Medicine, Gainesville, FL
 Residency Emory University, Emory University Affiliated Hospitals, Atlanta, GA
 Fellowship Emory University School of Medicine, Atlanta, GA
 Practice TMH Physician Partners – Cardiac & Internal Medicine
Services provided by Southern Medical Group, P.A.
 Office 1300 Medical Drive, Live Oak Building, Tallahassee, FL 32308
 Phone 850-216-0100 Fax 850-666-5185



Ernesto Umana, MD, FACC

Specialty Cardiovascular Disease, Board Certified
 Sub-Specialty Echocardiography, Board Certified
 Sub-Specialty Nuclear Cardiology, Board Certified
 Sub-Specialty Internal Medicine
 Sub-Specialty Cardiovascular Computed Tomography, Board Certified
 MD Francisco Marroquin University, Guatemala City, Guatemala
 Residency University of South Alabama College of Medicine, Mobile, AL
 Fellowship University of South Alabama College of Medicine, Mobile, AL
 Practice TMH Physician Partners – Cardiac & Internal Medicine
Services provided by Southern Medical Group, P.A.
 Office 1300 Medical Drive, Live Oak Building, Tallahassee, FL 32308
 Phone 850-216-0100 Fax 850-666-5185



Andres M. Vargas Estrada, MD

Specialty Cardiovascular Disease, Board Certified
 Sub-Specialty Interventional Cardiology, Board Certified
 Sub-Specialty Internal Medicine, Board Certified
 MD Universidad de Guayaquil Facultad de Ciencias Medicas,
 Guayaquil, Ecuador
 Residency Louisiana State University Health Sciences Center, Shreveport, LA
 Fellowship University of Iowa Hospitals and Clinics, Iowa City, IA; Cardiovascular
 Institute of the South, Houma, LA
 Practice TMH Physician Partners – Cardiac & Internal Medicine
Services provided by Southern Medical Group, P.A.
 Office 1300 Medical Drive, Live Oak Building, Tallahassee, FL 32308
 Phone 850-216-0100 Fax 850-666-5185

CARDIOVASCULAR AND THORACIC SURGERY

Cardiovascular and Thoracic surgeons provide a wide range of surgical procedures, including congenital, traumatic, infectious, and other acquired diseases of the chest.



Jerome M. McDonald, MD

Specialty Thoracic and Cardiac Surgery, Board Certified
 MD Perelman School of Medicine at the University of Pennsylvania, Philadelphia, PA
 Residency Madigan Army Medical Center, Tacoma, WA
 Fellowship Washington University B-JH/SLCH Consortium, St. Louis, MO
 Practice TMH Physician Partners – Cardiothoracic Surgery
Services provided by Southern Medical Group, P.A.
 Office 1405 Centerville Road, Suite 5000, Dogwood Building, Tallahassee, FL 32308
 Phone 850-878-6164 Fax 850-656-5575



Alfredo R. Ramirez, MD

Specialty Thoracic Surgery, Board Certified
 Sub-Specialty Surgery, Board Certified
 MD University of Iowa Roy J. & Lucille A. Carver College of Medicine, Iowa City, IA
 Residency National Capital Consortium General Surgery Residency, Bethesda, MD
 Fellowship McGaw Medical Center of Northwestern University; Rush University Medical Center, Chicago, IL
 Practice TMH Physician Partners – Cardiothoracic Surgery
Services provided by Southern Medical Group, P.A.
 Office 1405 Centerville Road, Suite 5000, Dogwood Building, Tallahassee, FL 32308
 Phone 850-878-6164 Fax 850-656-5575



Atiq Rehman, MD, FACS

Specialty Thoracic Surgery, Board Certified
 Sub-Specialty Surgery, Board Certified
 MD Aga Khan University School of Medicine, Pakistan
 Residency Westchester Medical Center/New York Medical College, Valhalla, NY
 Fellowship University of Miami Leonard M. Miller School of Medicine/Jackson Memorial Hospital, Miami, FL
 Practice TMH Physician Partners – Cardiothoracic Surgery
Services provided by Southern Medical Group, P.A.
 Office 1405 Centerville Road, Suite 5000, Dogwood Building, Tallahassee, FL 32308
 Phone 850-878-6164 Fax 850-656-5575



David L. Saint, MD

Specialty Thoracic and Cardiac Surgery, Board Certified
M D University of Alabama at Birmingham School of Medicine, Birmingham, AL
Residency Parkland Memorial Hospital, Dallas, TX
Fellowship University of Michigan School of Medicine, Ann Arbor, MI
Practice TMH Physician Partners – Cardiothoracic Surgery
Services provided by Southern Medical Group, P.A.
Office 1405 Centerville Road, Suite 5000, Dogwood Building, Tallahassee, FL 32308
Phone 850-878-6164 Fax 850-656-5575



Lynn Seto, MD

Specialty Thoracic Surgery, Board Certified
Sub-Specialty Surgery, Board Certified
MD Thomas Jefferson Sidney Kimmel Medical College, Philadelphia PA
Residency Temple University Lewis Katz School of Medicine/Episcopal Hospital,
Philadelphia, PA
Fellowship Lankenau Hospital, Philadelphia, PA; Cleveland Clinic Foundation Cleveland, OH
Practice TMH Physician Partners – Cardiothoracic Surgery
Services provided by Southern Medical Group, P.A.
Office 1405 Centerville Road, Suite 5000, Dogwood Building, Tallahassee, FL 32308
Phone 850-878-6164 Fax 850-656-5575

CLINICAL LIPIDOLOGY

Lipidologists are physicians with training in cholesterol management, cardiovascular risk assessment and intervention.



Sudha D. Ravilla, MD

Specialty	Clinical Lipidology
Sub-Specialty	Internal Medicine, Board Certified
MD	Kilpauk Medical College, Chennai, India
Residency	Creighton University Medical Center, Omaha, NE
Fellowship	University of Nebraska Medical Center, Omaha, NE
Practice	TMH Physician Partners - Lipidology
Office	2619 Centennial Boulevard, Suite 103, Tallahassee, FL 32308
Phone	850-431-9299 Fax 850-431-4711

DENTISTRY

Dentistry physicians provide services in general dentistry, oral and maxillofacial surgery, pediatric dentistry, and periodontics.



Astrid I. Gonzalez, DDS

Specialty Dentistry
 DDS New York University College of Dentistry, New York, NY
 Residency St. Joseph's Regional Medical Center, Paterson, NJ
 Practice Tiny Teeth of Tally
 Office 1614 West Plaza Drive, Tallahassee, FL 32308
 Phone 850-792-9100



Christopher A. Laing, DDS

Specialty General Dentistry
 DDS Meharry Medical College School of Dentistry, Nashville, TN
 Residency University of Tennessee Health Science Center, Knoxville, TN
 Practice Neighborhood Medical Center
 Office 538 West Brevard Street, Tallahassee, FL 32301
 Phone 850-577-0045 Fax 850-513-3277



Brion T. Long, DMD

Specialty General Dentistry
 DMD Oregon Health and Science University, Portland, OR
 Residency University of Florida College of Dentistry, Gainesville, FL
 Practice SmileWorks Children's Dentistry and Orthodontics
 Office 1771 Capital Circle NE, Tallahassee, FL 32308
 Phone 850-765-3748 Fax 850-629-4131



I. John Seasholtz, DMD

Specialty General Dentistry, Board Certified
DMD University of Alabama at Birmingham Medical/Dental Complex,
Birmingham, AL
Office 1617 North Plaza Drive, Tallahassee, FL 32308
Phone 850-877-3022 Fax 850-877-4941

ORAL AND MAXILLOFACIAL SURGERY



Melissa S. Amundson, DDS, MPH, FACS

Specialty Oral and Maxillofacial Surgery, Board Certified
DDS University of Illinois at Chicago College of Dentistry, Chicago, IL
Internship University of Pennsylvania School of Dental Medicine, Philadelphia, PA
Residency University of Miami/Jackson Memorial Hospital, Miami, FL
Fellowship Legacy Emanuel Hospital Medical Center, Portland, OR
Practice TMH Physician Partners – General Surgery
Office 1401 Centerville Road, Suite G-02, Azalea Building, Tallahassee, FL 32308
Phone 850-431-2100 Fax 850-431-2199



Marcus Joy, DDS

Specialty Oral and Maxillofacial Surgery, Board Certified
DDS Ohio State University College of Dentistry, Columbus, OH
Residency Ohio State University College of Dentistry, Columbus, OH
Practice Red Hills Oral and Facial Surgery
Office 2648 Centennial Place, Tallahassee, FL 32308
Phone 850-523-3000 Fax 850-523-0831

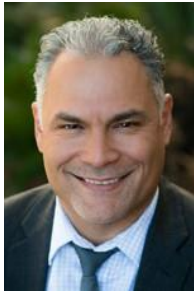

Ricardo M. Ortiz, DMD, MD

Specialty Oral and Maxillofacial Surgery, Diplomate of the American Board of Oral and Maxillofacial Surgery
DMD University of Puerto Rico School of Dental Medicine, San Juan, PR
MD Harvard Medical School, Boston, MA
Residency Massachusetts General Hospital/Harvard Medical School, Boston, MA
Practice Tallahassee Oral & Maxillofacial Surgery/
TMH Physician Partners – Oral Maxillofacial
Office 2929 Capital Medical Boulevard, Tallahassee, FL 32308
Phone 850-431-6725 Fax 850-431-6859



Barrett R. Tolley, DDS

Specialty Oral and Maxillofacial Surgery, Board Certified
DDS University of Maryland Dental School, Baltimore, MD
Residency University of Florida/Shands Hospital, Gainesville, FL
Practice Oral & Facial Surgery Center of Tallahassee
Office 3330 Capital Oaks Drive, Tallahassee, FL 32308
Phone 850-385-4602 Fax 850-386-4206

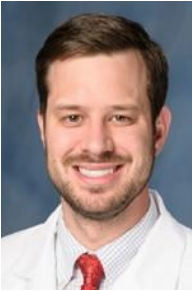

Russell B. Walther, DDS, MD

Specialty Oral and Maxillofacial Surgery
DDS Baylor College of Dentistry, Dallas, TX
MD University of Florida College of Medicine, Gainesville, FL
Residency University of Florida College of Medicine, Gainesville, FL
Practice Red Hills Oral and Facial Surgery
Office 2648 Centennial Place, Tallahassee, FL 32308
Phone 850-523-3000 Fax 850-523-0831

PEDIATRIC DENTISTRY



Mudrika Chhabra, BDS, DMD, MSD

Specialty Pediatric Dentistry, Board Certified
 BDS Government Dental College & Hospital, Nagpur, India
 DMD University of Louisville School of Dentistry, Louisville, KY
 MSD University of Louisville School of Dentistry, Louisville, KY
 Practice Bond Community Health Center, Inc.
 Office 1720 South Gadsden Street, Tallahassee, FL 32301
 Phone 850-521-5121 Fax 850-



Ana S. Fernandez, DMD

Specialty Pediatric Dentistry
 DMD Universidad de Puerto Rico School of Dental Medicine, San Juan, PR
 Residency Wyckoff Heights Medical Center, Brooklyn, NY
 Practice SmileWorks Children's Dentistry and Orthodontics
 Office 1771 Capital Circle NE, Tallahassee, FL 32308
 Phone 850-765-3748 Fax 850-765-3748

DERMATOLOGY

Dermatologists treat adults and children for a wide variety of diseases and disorders of the skin, hair, and nails.

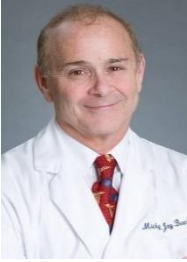

Michael Bernhardt, MD

Specialty Dermatology, Board Certified
 MD Emory University School of Medicine, Atlanta, GA
 Residency University of Alabama at Birmingham School of Medicine, Birmingham, AL
 Practice Dermatology Associates of Tallahassee, P.A.
 Office 1707-A Riggins Road, Tallahassee, FL 32308
 Phone 850-877-4134 Fax 850-942-4112



Chinmoy Bhate, MD

Specialty Dermatology, Board Certified
 Sub-Specialty Dermatopathology, Board Certified
 MD Rutgers New Jersey Health Care System, East Orange, NJ
 Residency Rutgers New Jersey Health Care System, East Orange, NJ
 Fellowship University of Pittsburgh Medical Center, Pittsburgh, PA
 Practice Dermatology Associates of Tallahassee, PA
 Office 1707-A Riggins Road, Tallahassee, FL 32308
 Phone 850-877-4134 Fax 850-942-4112



J. Brewster Caldwell, DO

Specialty Dermatology, Board Certified
 Sub-Specialty Internal Medicine, Board Certified
 DO University of Health Sciences, College of Osteopathic Medicine,
 Kansas City, MO
 Internship William Beaumont Army Medical Center, El Paso, TX
 Residency Walter Reed Army Medical Center, Washington, DC
 Fellowship Columbia University, New York, NY (Mohs Micrographic Surgery)
 Practice Dermatology Advanced Care, P.A.
 Office 2433 Mahan Drive, Tallahassee, FL 32308
 Phone 850-219-8811 Fax 850-219-8883



Armand B. Cognetta, Jr., MD

Specialty Dermatology, Board Certified
 MD University of Connecticut School of Medicine, Storrs, CT
 Residency TMH Family Medicine Residency Program, Tallahassee, FL;
 University of Alabama at Birmingham School of Medicine,
 Birmingham, AL (Dermatology)
 Fellowship University of Alabama at Birmingham School of Medicine,
 Birmingham, AL (Mohs Chemosurgery)
 Practice Dermatology Associates of Tallahassee, P.A.
 Office 1707-A Riggins Road, Tallahassee, FL 32308
 Phone 850-877-4134 Fax 850-942-4112

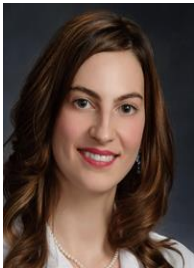

Monica B. Constantinescu, MD

Specialty Dermatology, Board Certified
 MD David Geffen School of Medicine at UCLA, Los Angeles, LA
 Residency University of Pittsburgh Medical Center/Presbyterian University Hospital,
 Pittsburgh, PA
 Practice Dermatology Associates of Tallahassee, P.A.
 Office 1707-A Riggins Road, Tallahassee, FL 32308
 Phone 850-877-4134 Fax 850-942-4112



Michael J. Ford, MD

Specialty Dermatology, Board Certified
 MD University of Florida College of Medicine, Gainesville, FL
 Internship University of Alabama School of Medicine, Huntsville, AL
 Residency University of North Carolina School of Medicine, Chapel Hill, NC
 Practice Southeastern Dermatology, P.A.
 Office 2040 Fleischmann Road, Tallahassee, FL 32308
 Phone 850-422-3376 Fax 850-205-7182



Ira Wayne Freilich, MD

Specialty Dermatology, Board Certified
 MD Thomas Jefferson University Medical College, Philadelphia, PA
 Internship University of Pittsburgh Medical Center, Mercy Hospital, Pittsburgh, PA
 Residency The Ohio State University Hospitals, Columbus, OH; Wayne State
 University Affiliated Hospitals, Detroit, MI
 Practice Dermatology Specialists of Florida
 Office 1471 Market Street, Tallahassee, FL 32312
 Phone 850-386-3376 Fax 850-522-8354



William H. Green, MD

Specialty Dermatology, Board Certified
 MD The Quillen College of Medicine, East Tennessee State University,
 Johnson City, TN
 Internship The Quillen College of Medicine, East Tennessee State University,
 Johnson City, TN
 Residency East Carolina University Brody School of Medicine, Greenville, NC
 Fellowship Dermatology Associates, Tallahassee, FL (Mohs Chemosurgery)
 Practice Dermatology Associates of Tallahassee, P.A.
 Office 1707 Riggins Road, Tallahassee, FL 32308
 Phone 850-877-4134 Fax 850-942-4112



Marc J. Inglese, MD

Specialty Dermatology, Board Certified
 Sub-Specialty Internal Medicine, Board Certified
 MD University of Florida College of Medicine, Gainesville, FL
 Residency University of Florida College of Medicine, Gainesville, FL
 Fellowship University of Texas School of Medicine, Houston, TX
 Practice Dermatology Associates of Tallahassee, PA
 Office 1704 Riggins Road, Tallahassee, FL 32308
 Phone 850-877-4134 Fax 850-942-4112



Okanta B. Jackson, MD

Specialty Dermatology, Board Certified
 MD Finch University of Health Sciences/
 The Chicago Medical School, North Chicago, IL
 Internship Morehouse School of Medicine, Atlanta, GA
 Residency Emory University School of Medicine, Atlanta, GA
 Fellowship Dermatology Associates, Tallahassee, FL (Mohs Chemosurgery)
 Practice Dermatology Associates of Tallahassee, P.A.
 Office 1704 Riggins Road, Tallahassee, FL 32308
 Phone 850-877-4134 Fax 850-942-4112



Pamela S. Kennedy, MD

Specialty Dermatology, Board Certified
 MD University of South Carolina School of Medicine, Columbia, SC
 Internship Spartanburg Regional Medical Center, Spartanburg, SC
 Residency Texas Tech University Health Sciences Center, Lubbock, TX
 Practice Kennedy Dermatology and Aesthetics
 Office 1355 Thomaswood Drive, Tallahassee, FL 32308
 Phone 850-656-4555 Fax 850-656-4557



Robert L. Lott, MD

Specialty Dermatology, Board Certified
 MD Mercer University School of Medicine, Macon, GA
 Internship Medical Center of Central Georgia, Navicent Health Macon, GA
 Residency New York Medical College Dermatology Residency, New York, NY
 Practice Dermatology Associates of Tallahassee, P.A.
 Office 1707 - A Riggins Road, Tallahassee, FL 32308
 Phone 850-877-4134 Fax 850-942-4112



David E. Pascoe, MD, MPH

Specialty Dermatology, Board Certified
 MD Duke University School of Medicine, Durham, NC
 MPH University of North Carolina School of Medicine, Chapel Hill, NC
 Internship University of North Carolina, Department of Pediatrics/North Carolina Women's Hospital, Chapel Hill, NC
 Residency University of North Carolina, Department of Dermatology, Chapel Hill, NC
 Practice Family Dermatology of North Florida
 Office 1903 Welby Way, Tallahassee, FL 32308
 Phone 850-402-9444 Fax 850-402-0188



Stephen K. Richardson, MD

Specialty Dermatology, Board Certified
 MD Harvard Medical School, Boston, MA
 Internship Lahey Clinic Medical Center, Burlington, MA
 Residency University of Pennsylvania Health System, Philadelphia, PA
 Fellowship University of Pennsylvania Health System, Philadelphia, PA
 Practice Dermatology Associates of Tallahassee, P.A.
 Office 1714 Mahan Center Boulevard, Tallahassee, FL 32308
 Phone 850-877-4134 Fax 850-942-4112



Bhavik P. Soni, MD

Specialty Dermatology, Board Certified
 MD Medical College of Georgia, Augusta, GA
 Internship University of North Carolina School of Medicine, Chapel Hill, NC
 Residency Bowman-Gray School of Medicine, Winston-Salem, NC
 Practice Dermatology Associates of Tallahassee, P.A.
 Office 1707 - A Riggins Road, Tallahassee, FL 32308
 Phone 850-877-4134 Fax 850-942-4112



O. Cynthia Tie, MD, FAAD

Specialty Dermatology, Board Certified
 MD University of Leiden School of Medicine, The Netherlands
 Internship Marshall University Joan C. Edwards School of Medicine, Huntington, WV
 Residency University of Miami, Jackson Memorial Hospital, Miami, FL
 Fellowship University of Miami Miller School of Medicine, Miami, FL
 Practice Family Dermatology of North Florida
 Office 1903 Welby Way, Tallahassee, FL 32308
 Phone 850-402-9444 Fax 850-402-0188



Kaisa M. Van der Kool, MD

Specialty Dermatology, Board Certified
 MD Wayne State University School of Medicine, Dearborn, MI
 Internship Oakwood Health Care System, Dearborn, MI
 Residency Wayne State University/Detroit Medical Center, Dearborn, MI;
 Johns Hopkins Hospital, Baltimore, MD
 Fellowship University of South Florida Morsani College of Medicine, Tampa, FL
 Practice Dermatology Associates of Tallahassee, P.A.
 Office 1707 - A Riggins Road, Tallahassee, FL 32308
 Phone 850-877-4134 Fax 850-402-9130



Jordan M. Ward, MD

Specialty Dermatology, Board Certified
 MD Medical College of Georgia at Augusta University, Augusta, GA
 Residency Augusta University Dermatology Residency Program, Augusta, GA
 Fellowship Duke University Medical Center, Durham, NE
 Practice Kennedy Dermatology and Aesthetics
 Office 1355 Thomaswood Drive, Tallahassee, FL 32308
 Phone 850-656-4555 Fax 850-656-4557

EMERGENCY MEDICINE

Emergency Medicine physicians provide 24-hour, full-service coverage to patients at Tallahassee Memorial Hospital's Bixler Emergency Center arriving by personal automobile, ground ambulance or air ambulance.



Murray L. Baker, Jr., MD

Specialty Emergency Medicine, Board Certified
 MD Florida State University College of Medicine, Tallahassee, FL
 Residency University of Florida / Shands Jacksonville, Jacksonville, FL
 Practice TMH Physician Partners - Emergency Services
 Office 1300 Miccosukee Road, Tallahassee, FL 32308
 Phone 850-431-0912 Fax 850-431-0779



Jesse B. Bauer, MD

Specialty Emergency Medicine
 MD Florida State University College of Medicine, Tallahassee, FL
 Residency Emergency Medicine Residency Program Carolina Medical Center, Charlotte, NC
 Practice TMH Physician Partners - Emergency Services
 Office 1300 Miccosukee Road, Tallahassee, FL 32308
 Phone 850-431-0912 Fax 850-431-0779



Alicia O. Bishop, MD

Specialty Emergency Medicine
 MD Florida State University College of Medicine, Pensacola, FL
 Residency Wake Forest Baptist Medical Center, Winston-Salem, NC
 Practice TMH Physician Partners - Emergency Services
 Office 1300 Miccosukee Road, Tallahassee, FL 323084
 Phone 850-431-0912 Fax 850-431-0779



Fitz A. Blake, MD

Specialty Emergency Medicine, Board Certified
 MD Chicago Medical School/Rosalind Franklin, University of
 Medicine and Science, Chicago, IL
 Residency William Beaumont Healthcare System, Royal Oak, MI
 Fellowship University of Michigan Medical School, Ann Arbor, MI
 Practice TMH Physician Partners - Emergency Services
 Office 1300 Miccosukee Road, Tallahassee, FL 32308
 Phone 850-431-0912 Fax 850-431-0779



Erin N. Boyd, DO

Specialty Emergency Medicine, Board Certified
 DO Nova Southeastern University College of Osteopathic Medicine,
 Fort Lauderdale, FL
 Residency Wake Forest Baptist Medical Center, Winston-Salem, NC
 Practice TMH Physician Partners - Emergency Services
 Office 1300 Miccosukee Road, Tallahassee, FL 2308
 Phone 850-431-0912 Fax 850-431-0779



Joshua A. Burns, MD

Specialty Emergency Medicine, Board Certified
 MD Florida State University College of Medicine, Tallahassee, FL
 Residency Case Western Reserve University MetroHealth and Cleveland Clinic,
 Cleveland, OH
 Practice TMH Physician Partners - Emergency Services
 Office 1300 Miccosukee Road, Tallahassee, FL 323084
 Phone 850-431-0912 Fax 850-431-0779



Terri L. Davis, MD

Specialty Emergency Medicine
 MD West Virginia University School of Medicine, Morgantown, WV
 Residency University of Florida College of Medicine, Gainesville, FL
 Fellowship Beth Israel Hospital, Boston, MA
 Practice TMH Physician Partners - Emergency Services
 Office 1300 Miccosukee Road, Tallahassee, FL 32308
 Phone 850-431-0912 Fax 850-431-0779



Andrew P. Dickhute, MD

Specialty Emergency Medicine, Board Certified
 MD Creighton University School of Medicine, Omaha, NE
 Residency Baylor Scott & White Health, Temple, TX
 Practice TMH Physician Partners - Emergency Services
 Office 1300 Miccosukee Road, Tallahassee, FL 32308
 Phone 850-431-0912 Fax 850-431-0779



Lonnie M. Draper, MD

Specialty Emergency Medicine/Internal Medicine, Board Certified
 MD University of Miami Miller School of Medicine, Coral Gables, FL
 Residency Sinai Hospital of Baltimore, Baltimore, MD
 Practice TMH Physician Partners - Emergency Services
 Office 1300 Miccosukee Road, Tallahassee, FL 32308
 Phone 850-431-0912 Fax 850-431-0779



Edward R. Eastman, MD

Specialty Emergency Medicine, Board Certified
 MD Medical University of South Carolina, Charleston, SC
 Internship Boston University School of Medicine, Boston, MA
 Residency University of Florida Health Science Center, Jacksonville, FL
 Practice TMH Physician Partners - Emergency Services
 Office 1300 Miccosukee Road, Tallahassee, FL 32308
 Phone 850-431-0912 Fax 850-431-0779



Thomas R. Eckler, II, MD

Specialty Emergency Medicine, Board Certified
 MD University of Rochester School of Medicine & Dentistry, Rochester, NY
 Residency Mount Sinai St. Luke's - Roosevelt Hospital, New York, NY
 Practice TMH Physician Partners - Emergency Services
 Office 1300 Miccosukee Road, Tallahassee, FL 32308
 Phone 850-431-0912 Fax 850-431-0779



Alyssa N. Eily, MD

Specialty Emergency Medicine
 MD Florida International University Herbert Wertheim College of Medicine, Miami, FL
 Residency Mount Sinai Medical Center, Miami, FL
 Practice TMH Physician Partners - Emergency Services
 Office 1300 Miccosukee Road, Tallahassee, FL 32308
 Phone 850-431-0912 Fax 850-431-0779



Javier I. Escobar, MD

Specialty Emergency Medicine, Board Certified
 Specialty Pediatric Emergency Medicine, Board Certified
 MD University of Connecticut School of Medicine, Farmington, CT
 Internship University of Florida Health Science Center, Jacksonville, FL (General Surgery)
 Residency University of Florida Health Science Center, Jacksonville, FL (Emergency Medicine)
 Fellowship University of Florida Health Science Center, Jacksonville, FL (Pediatric Emergency Medicine)
 Practice TMH Physician Partners - Emergency Services
 Office 1300 Miccosukee Road, Tallahassee, FL 32308
 Phone 850-431-0912 Fax 850-431-0779



Eric M. Forsthoefel, MD

Specialty Emergency Medicine, Board Certified
 MD University of Louisville School of Medicine, Louisville, KY
 Residency Louisiana State University Health Science Center, Shreveport, LA
 Practice TMH Physician Partners - Emergency Services
 Office 1300 Miccosukee Road, Tallahassee, FL 32308
 Phone 850-431-0912 Fax 850-431-0779



Michael A. Glaze, MD

Specialty Emergency Medicine, Board Certified
 MD University of Alabama at Birmingham School of Medicine, Birmingham, AL
 Residency Medical College of Georgia, Augusta, GA
 Practice TMH Physician Partners - Emergency Services
 Office 1300 Miccosukee Road, Tallahassee, FL 32308
 Phone 850-431-0912 Fax 850-431-0779



Tracy M. Graham, MD

Specialty Emergency Medicine, Board Certified
 MD Florida State University College of Medicine, Tallahassee, FL
 Residency University of Florida Health Science Center, Jacksonville, FL
 Practice TMH Physician Partners - Emergency Services
 Office 1300 Miccosukee Road, Tallahassee, FL 32308
 Phone 850-431-0912 Fax 850-431-0779



Ruth Hambrecht, MD

Specialty Emergency Medicine, Board Certified
 MD Drexel University College of Medicine/ Hahnemann University, Philadelphia, PA
 Residency Baystate Medical Center, Springfield, MA
 Practice TMH Physician Partners - Emergency Services
 Office 1300 Miccosukee Road, Tallahassee, FL 32308
 Phone 850-431-0912 Fax 850-431-0779



Alex Ho, MD

Specialty Emergency Medicine, Board Certified
 MD Florida State University College of Medicine, Tallahassee, FL
 Internship University of North Carolina Hospitals, Chapel Hill, NC
 Residency University of North Carolina Hospitals, Chapel Hill, NC
 Practice TMH Physician Partners - Emergency Services, Medical Director
 Office 1300 Miccosukee Road, Tallahassee, FL 32308
 Phone 850-431-0912 Fax 850-431-0779



Kristin E. Hrabowy, DO

Specialty Emergency Medicine
 DO Edward Via College of Osteopathic Medicine, Blacksburg, VA
 Residency UNC Health Southeastern Emergency Medicine Residency Program,
 Lumberton, NC
 Practice TMH Physician Partners - Emergency Services
 Office 1300 Miccosukee Road, Tallahassee, FL 32308
 Phone 850-431-0912 Fax 850-431-0779



John C. Jusino, MD

Specialty Emergency Medicine, Board Certified
 MD University of Puerto Rico School of Medicine, Rio Piedras, PR
 Residency University Hospital, Rio Piedras, PR
 Practice TMH Physician Partners - Emergency Services
 Office 1300 Miccosukee Road, Tallahassee, FL 32308
 Phone 850-431-0912 Fax 850-431-0779



Joseph A. Kebisek, MD

Specialty Emergency Medicine, Board Certified
 MD University of Wisconsin School of Medicine & Public Health, Madison, WI
 Residency Hartford Hospital, Hartford, CT
 Practice TMH Physician Partners - Emergency Services
 Office 1300 Miccosukee Road, Tallahassee, FL 32308
 Phone 850-431-0912 Fax 850-431-0779



Robert "Bo" M. Manausa, MD

Specialty Emergency Medicine, Board Certified
 MD American University of the Caribbean, St. Maarten,
 Netherlands Antilles
 Residency Louisiana State University Health Science Center, Baton Rouge, LA
 Practice TMH Physician Partners - Emergency Services
 Office 1300 Miccosukee Road, Tallahassee, FL 32308
 Phone 850-431-0912 Fax 850-431-0779



William D. Nimmons, MD

Specialty Emergency Medicine
 MD Florida State University College of Medicine, Tallahassee, FL
 Residency Christiana Care Health System, Wilmington, DE
 Practice TMH Physician Partners - Emergency Services
 Office 1300 Miccosukee Road, Tallahassee, FL 32308
 Phone 850-431-0912 Fax 850-431-0779



Kyle M. Parker, MD

Specialty Emergency Medicine
 MD University of South Florida Morsani College of Medicine, Tamps, FL
 Residency Eastern Virginia Medical School, Norfolk, VA
 Practice TMH Physician Partners - Emergency Services
 Office 1300 Miccosukee Road, Tallahassee, FL 32308
 Phone 850-431-0912 Fax 850-431-0779



Fernando Parra-Ferro, MD

Specialty Emergency Medicine, Board Certified
 MD Florida State University College of Medicine, Tallahassee, FL
 Residency University of South Carolina Palmetto Richland, Columbia, SC
 Practice TMH Physician Partners - Emergency Services
 Office 1300 Miccosukee Road, Tallahassee, FL 32308
 Phone 850-431-0912 Fax 850-431-0779



Gregory C. Peters, MD

Specialty Emergency Medicine, Board Certified
 MD Florida State University College of Medicine, Tallahassee, FL
 Residency Wake Forest Baptist Medical Center, Winston Salem, NC
 Practice TMH Physician Partners - Emergency Services
 Office 1300 Miccosukee Road, Tallahassee, FL 32308
 Phone 850-431-0912 Fax 850-431-0779



Jessica M. Ramos, DO

Specialty Emergency Medicine
 DO Chicago College of Osteopathic Medicine, Downers Grove, IL
 Residency Emergency Medicine Residency Program at UF Health, Jacksonville, FL
 Practice TMH Physician Partners - Emergency Services
 Office 1300 Miccosukee Road, Tallahassee, FL 32308
 Phone 850-431-0912 Fax 850-431-0779



Brett R. Schubert, MD

Specialty Emergency Medicine
 MD Florida State University College of Medicine, Tallahassee, FL
 Residency Emergency Medicine Residency Program, University of Florida
 College of Medicine – Jacksonville, Jacksonville, FL
 Practice TMH Physician Partners - Emergency Services
 Office 1300 Miccosukee Road, Tallahassee, FL 32308
 Phone 850-431-0912 Fax 850-431-0779



Andrew Paul Sellinger, MD

Specialty Emergency Medicine
 MD Florida State University College of Medicine, Tallahassee, FL
 Residency Emergency Medicine Residency Program at UF Health, Jacksonville, FL
 Practice TMH Physician Partners - Emergency Services
 Office 1300 Miccosukee Road, Tallahassee, FL 32308
 Phone 850-431-0912 Fax 850-431-0779



Joshua R. Simmons, MD

Specialty Emergency Medicine, Board Certified
 MD University of Virginia School of Medicine, Charlottesville, VA
 Residency Carolinas Medical Center, Charlotte, NC
 Practice TMH Physician Partners - Emergency Services
 Office 1300 Miccosukee Road, Tallahassee, FL 32308
 Phone 850-431-0912 Fax 850-431-0779



Trevor C. Smith, MD

Specialty Emergency Medicine, Board Certified
 MD University of Florida College of Medicine, Gainesville, FL
 Residency UF Health Jacksonville, Jacksonville, FL
 Practice TMH Physician Partners - Emergency Services
 Office 1300 Miccosukee Road, Tallahassee, FL 32308
 Phone 850-431-0912 Fax 850-431-0771



Peyton J. Syed, MD

Specialty Emergency Medicine
 MD Emory University School of Medicine, Atlanta, GA
 Residency Emory University School of Medicine, Atlanta, GA
 Practice TMH Physician Partners - Emergency Services
 Office 1300 Miccosukee Road, Tallahassee, FL 32308
 Phone 850-431-0912 Fax 850-431-0779



Arasi Thangavelu, MD

Specialty Emergency Medicine, Board Certified
 Sub-Specialty Stem Cell & Fate Transfer Physicians, Board Certified
 MD University of Puerto Rico School of Medicine, San Juan, Puerto Rico
 Residency The Brooklyn Hospital, Brooklyn, NY
 Practice TMH Physician Partners - Emergency Services
 Office 1300 Miccosukee Road, Tallahassee, FL 32308
 Phone 850-431-0912 Fax 850-431-0779



Marcus S. Willett, MD

Specialty Emergency Medicine, Board Certified
 MD University of Florida College of Medicine, Gainesville, FL
 Residency University of Florida College of Medicine, Jacksonville, FL
 Practice TMH Physician Partners - Emergency Services
 Office 1300 Miccosukee Road, Tallahassee, FL 32308
 Phone 850-431-0912 Fax 850-431-0779

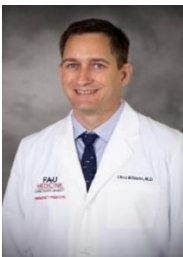

Christopher "Chris" Jason Williams, MD

Specialty Emergency Medicine
 MD Florida State University College of Medicine, Tallahassee, FL
 Residency Florida Atlantic University Charles E. Schmidt College of Medicine, Boca Raton, FL
 Practice TMH Physician Partners - Emergency Services
 Office 1300 Miccosukee Road, Tallahassee, FL 32308
 Phone 850-431-0912 Fax 850-431-0779



Shannon J.R. Williams, MD

Specialty Emergency Medicine, Board Certified
MD University of North Carolina School of Medicine, Chapel Hill, NC
Residency University of Florida College of Medicine, Gainesville, FL
Practice TMH Physician Partners - Emergency Services
Office 1300 Miccosukee Road, Tallahassee, FL 32308
Phone 850-431-0912 Fax 850-431-0779

ENDOCRINOLOGY

Endocrinologists evaluate and treat all forms of endocrine disorders, including disease of the thyroid, pituitary, adrenal, lipid disorders, obesity, and diabetes.



Anju Agarwal, MD

Specialty	Endocrinology
Sub-Specialty	Internal Medicine, Board Certified
MD	Sardar Patel Medical College, Bikaner, India
Residency	Internal Medicine Residency Program at Bassett Medical Center, Cooperstown, NY
Fellowship	Michigan State University College of Human Medicine, East Lansing, MI
Practice	TMH Physician Partners -Endocrinology. Obesity & Diabetes
Office	2633 Centennial Boulevard, Suite 100, Tallahassee, FL
Phone	850-431-5404 Fax 850-656-3376



Lance M. Freeman, MD

Specialty	Endocrinology, Board Certified
Sub-Specialty	Internal Medicine, Board Certified
MD	University of Texas Medical Branch School of Medicine, Galveston, TX
Residency	University of Alabama - University Medical Center, Tuscaloosa, AL
Fellowship	University of Texas Health Science Center, Houston, TX
Practice	TMH Physician Partners -Endocrinology. Obesity & Diabetes
Office	2633 Centennial Boulevard, Suite 100, Tallahassee, FL 32308
Phone	850-431-5404 Fax 850-656-3376



Rajani Gundluru, MD

Specialty	Endocrinology
Sub-Specialty	Internal Medicine, Board Certified
Sub-Specialty	Pediatrics, Board Certified
MD	Kurnool Medical College Sir Venkateshwara, Kurnool, Andhra Pradesh
Residency	Hurley Medical Center, Flint, MI
Fellowship	University of Missouri-Columbia School of Medicine, Columbia, MO
Practice	TMH Physician Partners -Endocrinology. Obesity & Diabetes
Office	2633 Centennial Boulevard, Suite 100, Tallahassee, FL 32308
Phone	850-431-5404 Fax 850-656-3376



Kristin A. Harmon, MD

Specialty Endocrinology, Board Certified
 Sub-Specialty Internal Medicine, Board Certified
 MD University of Florida College of Medicine, Gainesville, FL
 Residency University of Colorado School of Medicine, Aurora, CO
 Practice Tallahassee Primary Care Associates
 Office 2623 Centennial Boulevard, Suite 204, Tallahassee, FL 32308
 Phone 850-702-5007 Fax 850-219-1059



Jeremy Harmson, DO

Specialty Endocrinology
 Sub-Specialty Internal Medicine, Board Certified
 DO Philadelphia College of Osteopathic Medicine, Suwanee, GA
 Residency Ochsner Medical Center, New Orleans, LA
 Practice TMH Physician Partners -Endocrinology. Obesity & Diabetes
 Office 2633 Centennial Boulevard, Suite 100, Tallahassee, FL 32308
 Phone 850-431-5404 Fax 850-656-3376



Celeste Brickler Hart, MD

Specialty Endocrinology, Board Certified
 Sub-Specialty Internal Medicine, Board Certified
 MD Howard University College of Medicine, Washington, D.C.
 Residency Howard University College of Medicine, Washington, D.C.
 Fellowship National Institutes of Health, Diabetes Branch, Bethesda, MD
 Practice North Florida Regional Thyroid Center
 Office 1705 South Adams Street, Tallahassee, FL 32301
 Phone 850-224-7154 Fax 850-561-0572

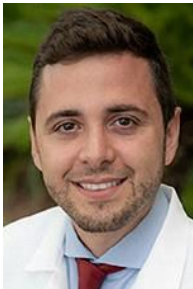

Antoni R. Kafrouni Geroges, MD

Specialty Endocrinology, Board Certified
 Sub-Specialty Internal Medicine, Board Certified
 MD Universidad Romulo Gallegos, Venezuela
 Residency Kendall Regional Medical Center, Miami, FL
 Fellowship Albany Medical Center, Albany, NY
 Practice TMH Physician Partners -Endocrinology. Obesity & Diabetes, Medical Director
 Office 2633 Centennial Boulevard, Suite 100, Tallahassee, FL 32308
 Phone 850-431-5404 Fax 850-656-3376

**Carlos A. Zapata, MD, FACP, FACE**

Specialty Internal Medicine, Board Certified
Sub-Specialty Endocrinology and Metabolism, Board Certified
MD Del Valle University, Cali, Colombia, South America
Residency Mount Sinai Hospital, Univ. of Connecticut, Hartford, CT
Fellowship University of Alabama at Birmingham School of Medicine, Birmingham, AL
(Endocrinology and Metabolism)
Office 2173-B Centerville Place, Tallahassee, FL 32308
Phone 850-878-2113 Fax 850-878-2839

FAMILY MEDICINE

Family Practice physicians provide primary care services to treat the great majority of illnesses.

Family Medicine Physicians provide primary care services to treat the great majority of illnesses.

FAMILY MEDICINE RESIDENCY PROGRAM FACULTY



Allison Akridge, DO

Specialty Family Medicine
DO Edward Via College of Osteopathic Medicine at Auburn University, Auburn, AL
Residency TMH Family Medicine Residency Program, Tallahassee, FL
Practice TMH Family Medicine Residency Program, Faculty
Office 1301 Hodges Drive, Tallahassee, FL 32308
Clinic 850-431-5430 Adm 850-431-5741 Fax 850-431-6403



Maria C. Andrews, MD

Specialty Family Medicine
MD Duke University School of Medicine, Durham, NC
Residency TMH Family Medicine Residency Program, Tallahassee, FL
Practice TMH Family Medicine Residency Program, Faculty
Office 1301 Hodges Drive, Tallahassee, FL 32308
Clinic 850-431-5430 Adm 850-431-5741 Fax 850-431-6403



Russell D. Cole, MD

Specialty Family Medicine, Board Certified
MD Emory University School of Medicine, Atlanta, GA
Residency McLennan County Family Medicine Residency, Waco, TX
Practice TMH Family Medicine Residency Program, Faculty
Office 1301 Hodges Drive, Tallahassee, FL 32308
Clinic 850-431-5430 Adm 850-431-5741 Fax 850-431-6403



Gregorie A. Elie, MD

Specialty Family Medicine, Board Certified
 Sub-Specialty Obstetrics/Gynecology
 MD Florida State University College of Medicine, Tallahassee, FL
 Residency Self Regional Healthcare, Greenwood, SC
 Fellowship TMH Family Medicine Residency Program, Tallahassee, FL
 Practice TMH Family Medicine Residency Program, Faculty
 Office 1301 Hodges Drive, Tallahassee, FL 32308
 Phone 850-431-5430 Adm 850-431-5741 Fax 850-431-6403



Edward H. Forster, MD

Specialty Family Medicine, Board Certified
 MD University of Miami Miller School of Medicine, Miami, FL
 Residency TMH Family Medicine Residency Program, Tallahassee, FL
 Practice TMH Family Medicine Residency Program, Faculty
 Office 1301 Hodges Drive, Tallahassee, FL 32308
 Clinic 850-431-5430 Adm 850-431-5741 Fax 850-431-6403



Starr J. Harmon, DO

Specialty Family Medicine, Board Certified
 Sub-Specialty Obstetrics/Gynecology
 DO William Carey University College of Osteopathic Medicine, Hattiesburg, MS
 Residency University of Oklahoma Health Sciences Center, Tulsa, OK
 Fellowship Warren Alpert Medical School of Brown University, Providence RI
 Practice TMH Family Medicine Residency Program, Faculty
 Office 1301 Hodges Drive, Tallahassee, FL 32308
 Clinic 850-431-5430 Adm 850-431-5741 Fax 850-431-6403



Daniel R. Matta, MD, FAAFP, DFPHM

Specialty Family Medicine, Board Certified
 MD University of South Florida College of Medicine, Tampa, FL
 Residency Bayfront Health St. Petersburg Family Medicine Residency,
 St. Petersburg, FL
 Fellowship Central Maine Medical Center, Lewiston, ME
 Practice TMH Family Medicine Residency Program, Faculty
 Office 1301 Hodges Drive, Tallahassee, FL 32308
 Clinic 850-431-5430 Admin 850-431-5741 Fax 850-431-6403



Joseph M. Mazziotta, MD

Specialty Family Medicine, Board Certified
 MD University of South Florida Morsani College of Medicine, Tampa, FL
 Residency TMH Family Medicine Residency Program, Tallahassee, FL
 Practice TMH Family Medicine Residency Program, Director
 Office 1301 Hodges Drive, Tallahassee, FL 32308
 Clinic 850-431-5430 Adm 850-431-5741 Fax 850-431-6403



Kaitlin A. McGrogan, DO

Specialty Family Medicine, Board Certified
 Sub-Specialty Obstetrics/Gynecology
 DO Philadelphia College of Osteopathic Medicine, Philadelphia, PA
 Residency Marshall University Joan C. Edwards School of Medicine, Huntington, WV
 Fellowship TMH Family Medicine Residency Program, Tallahassee, FL
 Practice TMH Family Medicine Residency Program, Faculty
 Office 1301 Hodges Drive, Tallahassee, FL 32308
 Clinic 850-431-5430 Adm 850-431-5741 Fax 850-431-6103



Chitra Mony, MD

Specialty Family Medicine, Board Certified
 Sub-Specialty Wound Care Management
 Sub-Specialty Hospice and Palliative Medicine
 MD Medical College of Thiruvananthapuram, Kerala, India
 Residency TMH Family Medicine Residency Program, Tallahassee, FL
 Practice 1 TMH Family Medicine Residency Program, Faculty
 Office 1301 Hodges Drive, Tallahassee, FL 32308
 Clinic 850-431-5430 Adm 850-431-5741 Fax 850-431-6403
 Practice 2 Wound Healing Center
 Office 1505 Surgeons Drive, Tallahassee, FL 32308
 Phone 850-431-4325 Fax 850-431-3533



R. Kelley Myers, MD

Specialty Family Medicine, Board Certified
 Sub-Specialty Hospice & and Palliative Medicine, Board Certified
 MD Medical College of Georgia at Augusta University, Augusta, GA
 Residency Self Regional Health Care Family Medicine Residency Program, Greenwood, SC
 Fellowship Harvard Medical School, Boston, MA
 Practice TMH Family Medicine Residency Program, Faculty
 Office 1301 Hodges Drive, Tallahassee, FL 32308
 Clinic 850-431-5430 Adm 850-431-5741 Fax 850-431-6403



Livia Y.M. Nishi, MD

Specialty Family Medicine
MD Faculdade de Ciencias Medicas de Santos, Santos, Sao Paulo, Brasil
Residency University of Oklahoma College of Medicine, Oklahoma City, OK
Fellow TMH Family Medicine Residency Program, Tallahassee, FL (Obstetrics)
Practice TMH Family Medicine Residency Program, Faculty
Office 1301 Hodges Drive, Tallahassee, FL 32308
Clinic 850-431-5430 Adm 850-431-5741 Fax 850-431-6403



H. Whit Oliver, MD

Specialty Family Medicine, Board Certified
MD Louisiana State University School of Medicine, New Orleans, LA
Residency TMH Family Medicine Residency Program, Tallahassee, FL
Fellowship TMH Family Medicine Residency Program, Tallahassee, FL (Obstetrics)
Practice TMH Family Medicine Residency Program, Faculty
Office 1301 Hodges Drive, Tallahassee, FL 32308
Clinic 850-431-5430 Adm 850-431-5741 Fax 850-431-6403



Troy Watson, MD

Specialty Family Medicine
MD University of Illinois at Chicago College of Medicine, Chicago, IL
Residency Self Regional Healthcare, Greenwood, SC
Fellow TMH Family Medicine Residency Program, Tallahassee, FL (Obstetrics)
Practice TMH Family Medicine Residency Program, Faculty
Office 1301 Hodges Drive, Tallahassee, FL 32308
Clinic 850-431-5430 Adm 850-431-5741 Fax 850-431-6403



Valeriya Yabluchanska, MD

Specialty Family Medicine, Board Certified

Sub-Specialty Obstetrics/Gynecology

MD V.N. Karazin Kharkiv National University, Kharkiv, Ukraine

Residency Virginia Commonwealth University Bon Secours St. Francis Family Medicine Residency Program, Richmond, VA

Practice1 TMH Family Medicine Residency Program, Faculty

Office 1301 Hodges Drive, Tallahassee, FL 32308

Clinic 850-431-5430 Adm 850-431-5741 Fax 850-431-6403

Practice2 Tallahassee Memorial Urgent Care Center

Office 1514 Medical Drive, Tallahassee, FL 32308

Phone 850-431-7816 Fax 850-431-7809

TALLAHASSEE MEMORIAL PHYSICIAN PARTNERS



Wade H. Baggs, IV, MD

Specialty Family Medicine
 MD Florida State University College of Medicine, Tallahassee, FL
 Residency TMH Family Medicine Residency Program, Tallahassee, FL
 Practice TMH Physician Partners – Primary Care – Southwood
 Office 3900 Esplanade Way, Tallahassee, FL 32311
 Phone 850-431-3867 Fax 850-431-3879



Karen M. Bartley, MD

Specialty Family Medicine, Board Certified
 Sub-Specialty Hospice and Palliative Medicine, Board Certified
 MD University of South Alabama College of Medicine, Mobile, AL
 Residency East Tennessee State University Quillen College of Medicine,
 Johnson City, TN
 Practice TMH Physician Partners – Primary Care – Wakulla
 Office 15 Council Moore Road, Crawfordville, FL 32327
 Phone 850-926-7105 Fax 850-926-2034



Daniel L. Bernabe, Jr., MD

Specialty Family Medicine, Board Certified
 MD Florida State University College of Medicine, Tallahassee, FL
 Residency TMH Family Medicine Residency Program, Tallahassee, FL
 Practice TMH Physician Partners – Primary Care – Southwood
 Office 3900 Esplanade Way, Tallahassee, FL 32311
 Phone 850-431-3867 Fax 850-431-3879



Laura E. Davis, MD

Specialty Family Medicine, Board Certified
 MD Florida State University College of Medicine, Tallahassee, FL
 Residency AnMed Health Family Medicine Residency, Anderson, SC
 Practice TMH Physician Partners – Primary Care – Blountstown
 Office 17808 NE Charlie Johns Street, Blountstown, FL 32424
 Phone 850-674-4524 Fax 850-674-2300



R. Brian Deem, MD

Specialty Family Medicine, Board Certified
MD University of Missouri-Columbia School of Medicine, Columbia.
Residency Cox Family Practice Residency, Springfield, MO
Practice TMH Physician Partners – Primary Care – Monticello
Office 1549 South Jefferson Street, Monticello, FL 32344
Phone 850-997-0707 Fax 850-997-6833



Rebecca “Becky” E. Easterling, MD

Specialty Family Medicine, Board Certified
MD University of Florida College of Medicine, Gainesville, FL
Residency TMH Family Medicine Residency Program, Tallahassee, FL
Practice TMH Physician Partners – Primary Care – Bradfordville
Office 6721 Thomasville Road, Suite 1, Tallahassee, FL 32312
Phone 850-431-9000 Fax 850-431-9001



Nizar A. El Kinge, MD

Specialty Family Medicine
MD Beirut Arab University, Tarik el Jadida, Lebanon
Internship North Shore Long Island Jewish Healthcare, New Hyde Park, NY
Residency TMH Family Medicine Residency Program, Tallahassee, FL
Fellowship TMH Family Medicine Residency Program, Tallahassee, FL
Practice TMH Physician Partners – Primary Care – Perry
Office 555 North Bryon Butler Parkway, Perry, FL 32347
Phone 850-838-8636 Fax 850-838-3614



Ashley “Lane” Janney, MD

Specialty Family Medicine, Board Certified
MD Medical College of Georgia School of Medicine, Augusta, GA
Residency TMH Family Medicine Residency Program, Tallahassee, FL
Practice TMH Physician Partners – Primary Care – Bradfordville
Office 6721 Thomasville Road, Suite 1, Tallahassee, FL 32312
Phone 850-431-9000 Fax 850-431-9001



Sandya G. Jiandani, MD

Specialty Family Medicine
MD American University of Antigua College of Medicine, Antigua
Residency TMH Family Medicine Residency Program, Tallahassee, FL
Practice TMH Physician Partners – Primary Care – Southwood
Office 3900 Esplanade Way, Tallahassee, FL 32311
Phone 850-431-3867 Fax 850-431-3879



Joti Keshav, MD

Specialty Family Medicine, Board Certified
MD University, of Debrecen Medical & Health Science Center, Debrecen, Hungary
Residency TMH Family Medicine Residency Program, Tallahassee, FL
Practice TMH Physician Partners – Primary Care – Perry
Office 555 North Bryon Butler Parkway, Perry, FL 32347
Phone 850-838-8636 Fax 850-838-3614



Stefanie F. Kreamer, MD

Specialty Family Medicine, Board Certified
MD Howard University College of Medicine, Washington, DC
Residency Georgetown-Providence Family Medicine Residency, Washington, DC
Practice TMH Physician Partners – Primary Care – Quincy
Office 178 LaSalle Leffall Drive, Quincy, FL 32351
Phone 850-875-3600 Fax 850-627-7277



Dianne P. Pappachristou, DO

Specialty Family Medicine, Board Certified
DO University of New England College of Osteopathic Medicine, Biddleford, ME
Residency TMH Family Medicine Residency Program, Tallahassee, FL
Practice TMH Physician Partners – Primary Care – Quincy
Office 178 LaSalle Leffall Drive, Quincy, FL 32351
Phone 850-875-3600 Fax 850-627-7277



Andrea C. Plagge, DO

Specialty Family Medicine, Board Certified
DO Des Moines University Osteopathic Medical College, Des Moines, IA
Residency Mercy May Family Practice Residency, Des Moines, IA
Practice TMH Physician Partners – Primary Care – Wakulla
Office 15 Council Moore Road, Crawfordville, FL 32327
Phone 850-926-7105 Fax 850-926-2034

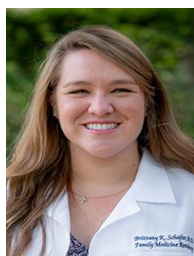

Brittany K. Schafer, MD

Specialty Family Medicine
MD Florida State University College of Medicine, Tallahassee, FL
Residency TMH Family Medicine Residency Program, Tallahassee, FL
Practice TMH Physician Partner – Primary Care – Bradfordville
Office 6721 Thomasville Road, Suite 1, Tallahassee, FL 32312
Phone 850-431-9000 Fax 850-431-9001



Wesley D. Scoles, MD

Specialty Family Medicine, Board Certified
MD University of Missouri, Columbia School of Medicine, Columbia, MO
Residency University of Missouri, Columbia School of Medicine, Columbia, MO
Practice TMH Physician Partners – Primary Care – Monticello
Office 1549 South Jefferson Street, Monticello, FL 32344
Phone 850-997-0707 Fax 850-997-6833



Gerald W. Skipper, Jr., MD

Specialty Family Medicine, Board Certified
MD University of Florida College of Medicine, Gainesville, FL
Residency TMH Family Medicine Residency Program, Tallahassee, FL
Practice TMH Physician Partners – Primary Care – Blountstown
Office 17808 NE Charley Johns Street, Blountstown, FL 32424
Phone 850-671-4524 Fax 850-674-2300



Matthew Standridge, MD

Specialty Family Medicine, Board Certified
MD East Tennessee State University Quillen College of Medicine, Johnson City, TN
Residency North Colorado Family Medicine, Greeley, CO
Practice 1 TMH Physician Partners – Primary Care – Southwood
Office 3900 Esplanade Way, Tallahassee, FL 32311
Phone 850-431-3867 Fax 850-431-3879
Practice 2 Wound Healing Center
Office 1505 Surgeons Drive, Tallahassee, FL 32308
Phone 850-431-4325 Fax 850-431-3533



John Woltz, DO

Specialty Family Medicine
Sub-Specialty Occupational Medicine, Board Certified
DO Ohio University of Osteopathic Medicine, Athens, OH
Residency University Hospital/University of Cincinnati College of Medicine, Cincinnati, OH
Practice TMH Physician Partners – Primary Care – Panama City Beach
Office 651 Grand Panama Boulevard, Suite 101, Panama City Beach, FL 32307
Phone 850-234-3087



Alexandra Natasha-Anne Wright, MD

Specialty Family Medicine
MD University of the West Indies Faculty of Medical Sciences, Jamaica
Residency TMH Family Medicine Residency Program, Tallahassee, FL
Practice TMH Physician Partners – Primary Care – Quincy
Office 178 LaSalle Leffall Drive, Quincy, FL 32351
Phone 850-875-3600 Fax 850-627-7277



Laura Ann Yaugh, MD

Specialty Family Medicine, Board Certified
MD Case Western Reserve University School of Medicine, Cleveland, OH
Residency University Hospital of Cleveland, Cleveland, OH
Practice TMH Physician Partners – Primary Care – Panama City Beach
Office 651 Grand Panama Boulevard, Suite 101, Panama City Beach, FL 32307
Phone 850-234-3087

FAMILY PRACTICES IN LEON COUNTY



Iftikhar Ahmed, MD

Specialty Family Medicine, Board Certified
MD Khyber Medical College, Peshawar, Pakistan
Residency Sheik Zaid Hospital, Lahore, Pakistan; Interfaith Medical Center, Brooklyn, NY;
TMH Family Medicine Residency Program, Tallahassee, FL
Fellowship University of Illinois College of Medicine, Chicago, IL
Practice TMH Physician Partners – Hospital-Based Care
Office 1300 Miccosukee Road, Tallahassee, FL 32308
Phone 850-431-4556 Fax 850-431-6315



Ricardo Bailey, MD

Specialty Family Medicine, Board Certified
MD Florida State University College of Medicine, Tallahassee, FL
Residency TMH Family Medicine Residency Program, Tallahassee, FL
Practice Tallahassee Primary Care Associates, P.A.
Office 1803 Miccosukee Commons Drive, Suite 202, Tallahassee, FL 32308
Phone 850-702-9426 Fax 850-755-5978



Angela M. Bradford, MD

Specialty Family Medicine, Board Certified
MD Florida State University College of Medicine, Tallahassee, FL 32308
Residency TMH Family Medicine Residency Program, Tallahassee, FL
Practice Physician Group of Capital Health Plan
Office 1491 Governor's Square Boulevard, Suite 2200, Tallahassee, FL 32301
Phone 850-383-3405 Fax 850-523-7490



Sandra L. Brafford, MD

Specialty Family Medicine, Board Certified
MD Florida State University College of Medicine, Tallahassee, FL
Residency TMH Family Medicine Residency Program, Tallahassee, FL
Practice Tallahassee Memorial Transition Center
Office 3338 Capital Oaks Drive, Tallahassee, FL 32308
Phone 850-431-4470 Fax 850-431-4471



Angelina E. Cain, MD

Specialty Family Medicine, Board Certified
Sub-Specialty Obesity Medicine, Board Certified
MD Ross University School of Medicine, Roseau, Dominica, West Indies
Residency TMH Family Medicine Residency Program, Tallahassee, FL
Practice TMH Physician Partners -Endocrinology, Obesity & Diabetes
Office 2633 Centennial Boulevard, Suite 100, Tallahassee, FL 32308
Phone 850-431-5404 Fax 850-431-4711



David Castillo, MD

Specialty Family Medicine, Board Certified
MD Florida State University College of Medicine, Tallahassee, FL
Residency TMH Family Medicine Residency Program, Tallahassee, FL
Practice TMH Physician Partners - Hospital-Based Care
Office 1300 Miccosukee Road, Tallahassee, FL 32308
Phone 850-431-4556 Fax 850-431-6315



Christine T. Chiu-Geers, MD

Specialty Family Medicine, Board Certified
MD University of Florida College of Medicine, Gainesville, FL
Residency Halifax Family Medicine Residency Program, Daytona Beach, FL
Practice Physician Group of Capital Health Plan
Office 1491 Governor's Square Boulevard, Suite 1600, Tallahassee, FL 32301
Phone 850-383-3560 Fax 850-523-7490



Garrett H. Chumney, MD

Specialty Family Medicine, Board Certified
MD Florida State University College of Medicine, Tallahassee, FL
Residency TMH Family Medicine Residency Program, Tallahassee, FL
Practice Tallahassee Memorial Behavioral Health Center
Office 1616 Physicians Drive, Tallahassee, FL 32308
Phone 850-431-5105 Fax 850-431-6727



Ryan Daniel Curran, MD

Specialty Family Medicine, Board Certified
MD St. George's University School of Medicine, Grenada, West Indies
Residency Marquette Family Medicine Residency Program,
Marquette General Hospital, Marquette, MI
Practice Capital Health Plan
Office 1491 Governors Square Boulevard, Tallahassee, FL 32301
Phone 850-383-3520 Fax 850-523-7490



Steven A. Currieo, MD

Specialty Family Medicine, Board Certified
MD Oral Roberts School of Medicine, Tulsa, OK
Residency AFSC Regional Hospital, Eglin Air Force Base, FL
Practice Physician Group of Capital Health Plan
Office 1491 Governors Square Boulevard, Tallahassee, FL 32301
Phone 850-383-3500 Fax 850-523-7490



Kathryn H. Davis, MD

Specialty Family Medicine, Board Certified
MD Mercer University School of Medicine, Macon, GA
Residency TMH Family Medicine Residency Program, Tallahassee, FL
Practice Tallahassee Primary Care Associates, P.A.
Office 302 Norton Drive, Suite 103, Tallahassee, FL 32308
Phone 850-309-1000 Fax 850-309-1015



Elizabeth L. Dickens, MD

Specialty Family Medicine, Board Certified
 MD Florida State University College of Medicine, Tallahassee, FL
 Residency Waco Family Medicine Residency Program, Waco, TX
 Practice Physician Group of Capital Health Plan
 Office 2140 Centerville Place, Tallahassee, FL 32308
 Phone 850-523-7439 Fax 850-383-3487



Marlisha T. Edwards, MD

Specialty Family Medicine, Board Certified
 MD Florida State University College of Medicine, Tallahassee, FL
 Residency TMH Family Medicine Residency Program, Tallahassee, FL
 Practice TMH Physician Partners – Cardiac & Internal Medicine, Northeast
Services provided by Southern Medical Group, P.A.
 Office 1260 Metropolitan Boulevard, Suite 301, Tallahassee, FL 32312
 Phone 850-216-0100 Fax 850-666-5185



William L. Effinger, DO

Specialty Family Medicine, Board Certified
 DO University of North Texas Health Science Center College of
 Osteopathic Medicine, Fort Worth, TX
 Internship Westchester General Hospital, Miami, FL
 Residency Larkin Community Hospital, South Miami, FL
 Practice North Florida Senior Care
 Office 1891 Capital Circle NE, #9, Tallahassee, FL 32308
 Phone 888-698-2714 Fax 888-698-2714

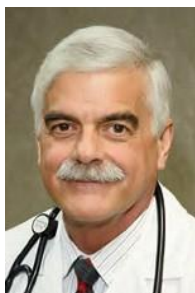

Leslie S. Emhof, MD

Specialty Family Medicine, Board Certified
 Sub-Specialty Geriatrics, Board Certified
 MD State University of New York College of Medicine, Syracuse, NY
 Residency TMH Family Medicine Residency Program, Tallahassee, FL
 Practice Tallahassee Family Medicine/MDVIP
 Office 1525 Killearn Center Boulevard, Tallahassee, FL 32309
 Phone 850-893-3372 Fax 850-893-2846



Vicari S. Erwin-Wilson, MD

Specialty Family Medicine, Board Certified
MD University of Florida College of Medicine, Gainesville, FL
Internship Alachua General Hospital, University of Florida Family Practice Residency Program, Gainesville, FL
Residency TMH Family Medicine Residency Program, Tallahassee, FL
Practice Wilson Family Medicine
Office 2621 Mitcham Drive, Unit 103, Tallahassee, FL 32308
Phone 850-219-2273 Fax 850-201-2410



William Fleming, DO

Specialty Family Medicine, Board Certified
DO Alabama College of Osteopathic Medicine Dothan, AL
Residency University of California, San Francisco-Fresno Center for Medical Education and Research, Fresno, CA
Practice Tallahassee Primary Care Associates, P.A.
Office 1803 Miccosukee Commons Drive, Suite 202, Tallahassee, FL 32308
Phone 850-325-6005 Fax 850-755-5979



Eli Friedman, MD

Specialty Family Medicine, Board Certified
MD Florida State University College of Medicine, Tallahassee, FL
Residency Advent Health/Florida Hospital,, Orlando, FL
Practice North Florida South Georgia Veterans Hospital System
Office 2818 East Orange Avenue, Tallahassee, FL 32311
Phone 850-513-7254



Terreze M. Gamble, MD

Specialty Family Medicine, Board Certified
MD American University of the Caribbean School of Medicine, St. Maarten, Netherlands Antilles
Residency TMH Family Medicine Residency Program, Tallahassee, FL
Practice Tallahassee Primary Care Associates, P.A.
Office 2888-3 Mahan Drive, Tallahassee, FL 32308
Phone 850-402-6210 Fax 850-325-6015



William "Billy" F. Geers, Jr., MD

Specialty Family Medicine, Board Certified
MD University of South Alabama College of Medicine, Mobile, AL
Residency Halifax Health Medical Center Family Medicine Residency Program,
Daytona Beach, FL
Practice TMH Physician Partners-Hospital-Based Care
Office 1300 Miccosukee Road, Tallahassee, FL 32308
Phone 850-431-4556 Fax 850-431-6315



Shayla Gray, MD

Specialty Family Medicine, Board Certified
MD Florida State University College of Medicine, Tallahassee, FL
Residency TMH Family Medicine Residency Program, Tallahassee, FL
Practice Tallahassee Memorial Behavioral Health Center
Office 1616 Physicians Drive, Tallahassee, FL 32308
Phone 850-431-5105 Fax 850-431-6727



Stacia K. Groll, MD

Specialty Family Medicine, Board Certified
MD Florida State University College of Medicine, Tallahassee, FL
Residency MacNeal Hospital Family Medicine Residency, Berwyn, IL
Practice Tallahassee Primary Care Associates, P.A.
Office 2420 East Plaza Drive, Tallahassee, FL 32308
Phone 850-701-0621 Fax 850-877-6727

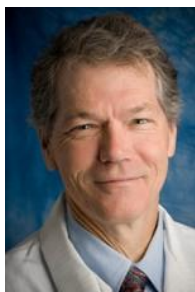

Henry L. Gunter, MD

Specialty Family Medicine, Board Certified
MD University of Miami Miller School of Medicine, Miami, FL
Residency TMH Family Medicine Residency Program, Tallahassee, FL
Practice Capital Health Plan Urgent Care Center
Office 1264 Metropolitan Boulevard, Tallahassee, FL 32312
Phone 850-383-3382 Fax 850-383-3487



Stanley J. Gwock, MD

Specialty Family Medicine, Board Certified
MD University of Miami Miller School of Medicine, Miami, FL
Residency TMH Family Medicine Residency Program, Tallahassee, FL
Practice Physician Group of Capital Health Plan
Office 2140 Centerville Place, Tallahassee, FL 32308
Phone 850-383-3430 Fax 850-383-3487



Amy M. Harrison, MD

Specialty Family Medicine, Board Certified
MD Florida State University College of Medicine, Tallahassee, FL 32308
Residency TMH Family Medicine Residency Program, Tallahassee, FL
Practice Physician Group of Capital Health Plan
Office 1491 Governor's Square Boulevard, Suite 2300, Tallahassee, FL 32301
Phone 850-383-3325 Fax 850-523-7490



Paul F. Hartsfield, MD

Specialty Family Medicine, Board Certified
MD Ross University School of Medicine, Portsmouth, Dominica, West Indies
Residency TMH Family Medicine Residency Program, Tallahassee, FL
Practice Tallahassee Medical Group
Office 1843 Fiddler Court, Tallahassee, FL 32308
Phone 850-878-5500 Fax 850-878-5522



Todd D. Hewitt, MD

Specialty Family Medicine, Board Certified
MD University of Medicine and Health Sciences, Basseterre, Saint Kitts
Residency TMH Family Medicine Residency Program, Tallahassee, FL
Practice Tallahassee Orthopedic Center
Office 3334 Capital Medical Boulevard, Suite 400, Tallahassee, FL 32308
Phone 850-877-8174 Fax 844-261-6839



Patricia A. Hogan, MD

Specialty Family Medicine, Board Certified
MD University of Oklahoma College of Medicine, Oklahoma City, OK
Residency TMH Family Medicine Residency Program, Tallahassee, FL
Practice Tallahassee Primary Care Associates, P.A.
Office 2850 Capital Medical Boulevard, Tallahassee, FL 32308
Phone 850-309-1972 Fax 850-309-1912



Zinnah Q. Holmes, MD

Specialty Family Medicine, Board Certified
MD University of Cincinnati College of Medicine, Cincinnati, OH
Residency TMH Family Medicine Residency Program, Tallahassee, FL
Practice Physician Group of Capital Health Plan
Office 2140 Centerville Place, Tallahassee, FL 32308
Phone 850-383-3440 Fax 850-383-3487



Adam C. Joo, MD

Specialty Family Medicine, Board Certified
MD St. George's University School of Medicine, Grenada, West Indies
Residency TMH Family Medicine Residency Program, Tallahassee, FL
Practice TMH Physician Partners - Hospital-Based Care
Office 1300 Miccosukee Road, Tallahassee, FL 32308
Phone 850-431-4556 Fax 850-431-6315



Cynthia A. Kimble, MD

Specialty Family Medicine, Board Certified
 MD University of South Alabama College of Medicine, Mobile, AL
 Residency TMH Family Medicine Residency Program, Tallahassee, FL
 Practice Kimble Family Medicine
 Office 2451 Centerville Road, Tallahassee, FL 32308
 Phone 850-877-4744 Fax 850-383-0501



Holly E. Klopfenstein, MD

Specialty Family Medicine, Board Certified
 MD Florida State University College of Medicine, Tallahassee, FL
 Residency TMH Family Medicine Residency Program, Tallahassee, FL
 Practice Tallahassee Memorial Behavioral Health Center
 Office 1616 Physicians Drive, Tallahassee, FL 32308
 Phone 850-431-5105 Fax 850-431-6727



Narayanan Krishnamoorthy, MD

Specialty Family Medicine, Board Certified
 Sub-Specialty Clinical Lipidology, Board Certified
 MD Baba Farid University of Health Sciences, Faridkot, India
 Masters Residency University of Aberdeen, Aberdeen, Scotland, UK
 Residency TMH Family Medicine Residency Program, Tallahassee, FL
 Practice TMH Physician Partners – Cardiac & Internal Medicine
Services provided by Southern Medical Group, PA
 Office 1300 Medical Drive, Live Oak Building, Tallahassee, FL 32308
 Phone 850-216-0100 Fax 850-666-5185



Stephen C. LaRosa, MD

Specialty Family Medicine, Board Certified
 MD Florida State University College of Medicine, Tallahassee, FL
 Residency TMH Family Medicine Residency Program, Tallahassee, FL
 Practice Physician Group of Capital Health Plan
 Office 2140 Centerville Place, Tallahassee, FL 32308
 Phone 850-383-7455 Fax 850-383-3487



Hilary H. Lash, MD

Specialty Family Medicine, Board Certified
MD University of Arkansas for Medical Sciences College of Medicine, Little Rock, AR
Residency University of Iowa Hospitals and Clinics, Iowa City, IA
Practice Tallahassee Memorial Urgent Care Center
Office 1541 Medical Drive, Tallahassee, FL 32308
Phone 850-431-7801 Fax 850-431-7809



Simon J. Lopez, MD

Specialty Family Medicine, Board Certified
MD University of Miami Miller School of Medicine, Miami, FL
Residency TMH Family Medicine Residency Program, Tallahassee, FL
Practice Physician Group of Capital Health Plan
Office 2140 Centerville Place, Tallahassee, FL 32308
Phone 850-383-3455 Fax 850-383-3487



Fredrick B. Lutz, III, MD

Specialty Family Medicine, Board Certified
MD University of South Florida Morsani College of Medicine, Tampa, FL
Residency TMH Family Medicine Residency Program, Tallahassee, FL
Practice Big Bend Hospice
Office 1723 Mahan Center Boulevard, Tallahassee, FL 32308
Phone 850-878-5310 Fax 850-309-1638



Jennifer S. Lynes, DO

Specialty Family Medicine, Board Certified
Sub-Specialty Hospice and Palliative Medicine
DO Kansas City University of Medicine & Biosciences College of Osteopathic
Medicine, Kansas City, MO
Residency Union Hospital Family Medicine Residency, Terre Haute, IN; The Medical
Center. Columbus, GA
Practice Big Bend Hospice
Office 1723 Mahan Center Boulevard, Tallahassee, FL 32308
Phone 850-878-5310 Fax 850-309-1638



Ronald L. Machado, MD

Specialty Family Medicine, Board Certified
MD University of Florida College of Medicine, Gainesville, FL
Residency University of Florida College of Medicine, Gainesville, FL
Practice TMH Family Medicine Residency Program
Office 1301 Hodges Drive, Tallahassee, FL 32308
Clinic 850-431-5430 Adm 850-431-5741 Fax 850-431-6403



John T. MacKay, MD

Specialty Family Medicine, Board Certified
Sub-Specialty Hospice and Palliative Medicine, Board Certified
MD University of Florida College of Medicine, Gainesville, FL
Residency Florida Hospital Department of Family Practice, Orlando, FL
Practice John T. MacKay, MD, P.A. Tallahassee
Office 1216 North Monroe Street, Suite 3B, Tallahassee, FL 32303
Phone 850-877-8171 Fax 850-877-9791



Dejon J. Maloney, MD

Specialty Family Medicine
MD Florida State University College of Medicine, Tallahassee, FL
Residency Family Medicine Residency Program at Bayfront Medical Center, St. Petersburg, FL
Practice TMH Physician Partners - Hospital-Based Care
Office 1300 Miccosukee Road, Tallahassee, FL 32308
Phone 850-431-4556 Fax 850-431-6315



Ericka Cathy Joi Mapp, MD

Specialty Family Medicine, Board Certified
MD University of the West Indies School of Medicine, Cave Hill, Barbados
Residency TMH Family Medicine Residency Program, Tallahassee, FL
Practice TMH Physician Partners - Hospital-Based Care
Office 1300 Miccosukee Road, Tallahassee, FL 32308
Phone 850-431-4556 Fax 850-431-6315



Steven Medvid, MD

Specialty Family Medicine, Board Certified
MD University of Miami Miller School of Medicine, Miami, FL
Residency TMH Family Medicine Residency Program, Tallahassee, FL
Practice TMH Physician Partners - Hospital-Based Care
Office 1300 Miccosukee Road, Tallahassee, FL 32308
Phone 850-431-4556 Fax 850-431-6315



Michelle D. Miller, MD

Specialty Family Medicine, Board Certified
MD Florida State University College of Medicine, Tallahassee, FL
Residency TMH Family Medicine Residency Program, Tallahassee, FL
Practice Physician Group of Capital Health Plan
Office 1491 Governor's Square Boulevard, Tallahassee, FL 32301
Phone 850-383-3405 Fax 850-523-7490



William L. Morse, MD

Specialty Family Medicine, Board Certified
Sub-Specialty Integrative Medicine
MD Uniformed Services, University of Health Sciences
School of Medicine, Bethesda, MD
Residency Naval Hospital, Pensacola, FL
Practice Tallahassee Primary Care Associates, P.A.
Office 1803 Miccosukee Commons Drive, Suite 201, Tallahassee, FL 32308
Phone 850-878-2222 Fax 850-386-7514



Jonathan Nava, MD

Specialty Family Medicine, Board Certified
MD Ross University School of Medicine, Portsmouth, Dominica, West Indies
Residency TMH Family Medicine Residency Program, Tallahassee, FL
Practice 1 TMH Physician Partners - Hospital-Based Care
Office 1300 Miccosukee Road, Tallahassee, FL 32308
Phone 850-431-4556 Fax 850-431-6315
Practice 2 Tallahassee Memorial Urgent Care Center
Office 1541 Medical Drive, Tallahassee, FL 32308
Phone 850-431-7801 Fax 850-431-7809



Amy R. Neal, MD

Specialty Family Medicine, Board Certified
MD Florida State University College of Medicine, Tallahassee, FL
Residency TMH Family Medicine Residency Program, Tallahassee, FL
Practice Physician Group of Capital Health Plan
Office 2140 Centerville Place, Tallahassee, FL 32308
Phone 850-383-3465 Fax 850-383-3487



John L. Ness, MD

Specialty Family Medicine, Board Certified
MD University of South Florida Morsani College of Medicine, Tampa, FL
Residency TMH Family Medicine Residency Program, Tallahassee, FL
Practice John L. Ness, MD
Office 616 Universal Drive, Tallahassee, FL 32303
Phone 850-385-1839 Fax 850-386-8371



Chukwuma M. Okoroji, MD, FACOG, FAAFP

Specialty Family Medicine, Board Certified
Sub-Specialty Obstetrics/Gynecology, Board Certified
MD University of Ibadan, Ibadan, Oyo, Nigeria
Internship NYMC FMR, St. Joseph's Medical Center, Yonkers, NY
Residency Icahn School of Medicine at Mt. Sinai, New York, NY
Practice Nature Coast Women's Care
Office 2056 Centre Pointe Lane, Suite A, Tallahassee, FL 32308
Mail Post Office Box 12429, Tallahassee, FL 32317-2429
Phone 850-320-6054 Fax 850-320-6961



Israel Oloye, MD

Specialty Family Medicine, Board Certified
MD Ross University School of Medicine, Bridgetown, Barbados
Residency TMH Family Medicine Residency Program, Tallahassee, FL
Practice TMH Physician Partners - Hospital-Based Care
Office 1300 Miccosukee Road, Tallahassee, FL 32308
Phone 850-431-4556 Fax 850-431-6315



Mehul M. Patel, MD

Specialty Family Medicine, Board Certified
MD Dy Patil Medical College, Shivaji University, Kolhapur, Maharashtra, India
Residency TMH Family Medicine Residency Program, Tallahassee, FL
Practice TMH Physician Partners - Hospital-Based Care
Office 1300 Miccosukee Road, Tallahassee, FL 32308
Phone 850-431-4556 Fax 850-431-6315



Helen T. Paulson, MD

Specialty Family Medicine, Board Certified
MD Florida State University College of Medicine, Tallahassee, FL
Residency Mountain Area Health Education Center, Asheville, NC
Practice Physician Group of Capital Health Plan
Office 1491 Governor's Square Boulevard, Suite 2300, Tallahassee, FL 32301
Phone 850-523-7485 Fax 850-523-7490



Edwin J. Perry, IV, MD

Specialty Family Medicine
MD Medical College of Georgia School of Medicine, Augusta, GA
Residency Wake Forest University School of Medicine, Winston-Salem, NC
Practice Tallahassee Medical Group.
Office 317 Norton Drive, Suite 102, Tallahassee, FL 32308
Phone 850-402-6215 Fax 850-894-6768



Gregory D. Perry, MD

Specialty Family Medicine, Board Certified
MD University of Florida College of Medicine, Gainesville, FL
Residency Moses H. Cone Health System Residency Program, Greensboro, NC
Practice Tallahassee Primary Care Associates, P.A.
Office 1407 MD Lane, Suite B, Tallahassee, FL 32308
Phone 850-942-5775 Fax 850-309-0352



William J. Placilla, MD

Specialty Family Medicine, Board Certified
MD Duke University School of Medicine, Durham, NC
Residency University of Arizona College of Medicine, Tucson, AZ
Practice TMH Wound Healing Center
Office 1505 Surgeons Drive, Tallahassee, FL 32308
Phone 850-431-4325 Fax 850-431-3533



Kristi M. Reese, MD

Specialty Family Medicine, Board Certified
MD University of South Alabama College of Medicine, Mobile, AL
Residency TMH Family Medicine Residency Program, Tallahassee, FL
Practice Physician Group of Capital Health Plan
Office 2140 Centerville Place, Tallahassee, FL 32308
Phone 850-523-7366 Fax 850-383-3487



Shane A. Rignanese, MD

Specialty Family Medicine, Board Certified
MD University of Florida College of Medicine, Gainesville, FL
Residency St. Vincent's Medical Center, Jacksonville, FL
Practice Physician Group of Capital Health Plan
Office 1491 Governors Square Boulevard, Tallahassee, FL 32301
Phone 850-383-3515 Fax 850-523-7490



Jasmine Rivas, MD

Specialty Family Medicine, Board Certified
MD University of Medicine and Health Sciences, Saint Kitts
Residency East Carolina University Brody School of Medicine/Vidant Medical Center,
Greenville, NC
Practice TMH Physician Partners - Hospital-Based Care
Office 1300 Miccosukee Road, Tallahassee, FL 32308
Phone 850-431-4556 Fax 850-431-6315



Laura B. Rosner, MD

Specialty Family Medicine, Board Certified
 MD Pennsylvania State University College of Medicine, Hershey, PA
 Residency TMH Family Medicine Residency Program, Tallahassee, FL
 Practice Tallahassee Primary Care Associates, P.A.
 Office 1803 Miccosukee Commons Drive, Suite 202,
 Tallahassee, FL 32308
 Phone 850-878-3555 Fax 850-325-6008



Fred H. Ross, MD

Specialty Family Medicine, Board Certified
 MD University of Florida College of Medicine, Gainesville, FL
 Residency TMH Family Medicine Residency Program, Tallahassee, FL
 Practice Magnolia Family Medicine
 Office 1612 West Plaza Drive, Tallahassee, FL 32308
 Phone 850-878-8899 Fax 850-656-2098



Lucille T. Saha, MD

Specialty Family Medicine, Board Certified
 Sub-Specialty Hospice & Palliative Medicine
 MD Michigan University College of Human Medicine, Grand Rapids, MI
 Residency Ascension Genesys Family Medicine Residency Program, Grand Blanc, MI
 Practice Big Bend Hospice
 Office 1723 Mahan Center Boulevard, Tallahassee, FL 32308
 Phone 850-878-5310 Fax 850-309-1638



Remelda Saunders-Jones, MD

Specialty Family Medicine, Board Certified
 MD Meharry Medical College, Nashville, TN
 Residency Meharry Medical College, Nashville, TN
 Fellowship Metro General Hospital, Nashville, TN (Clinical Pathology)
 Practice Remelda Saunders-Jones, MD
 Office 1725 Capital Circle, N.E., Suite 305, Tallahassee, FL 32308
 Phone 850-386-1455 Fax 850-386-5644



Yone Scaramelli Dos Santos, MD

Specialty Family Medicine
MD Universidad Central de Venezuela, Caracas, Venezuela
Residency University of Texas Rio Grande Valley Family Medicine Residency Program
At Knapp Medical Center, Weslaco, TX
Practice TMH Physician Partners - Hospital-Based Care
Office 1300 Miccosukee Road, Tallahassee, FL 32308
Phone 850-431-4556 Fax 850-431-6315



Hayley Scott, MD

Specialty Family Medicine, Board Certified
MD Ross University School of Medicine, Portsmouth, Dominica, West Indies
Residency TMH Family Medicine Residency Program, Tallahassee, FL
Practice Physician Group of Capital Health Plan
Office 1491 Governor's Square Boulevard, Tallahassee, FL 32301
Phone 850-523-7285 Fax 850-523-7490



Sylvester Scott, MD

Specialty Family Medicine, Board Certified
MD Ross University School of Medicine, Portsmouth, Dominica, West Indies
Residency TMH Family Medicine Residency Program, Tallahassee, FL
Practice Tallahassee Memorial Urgent Care Center
Office 1541 Medical Drive, Tallahassee, FL 32308
Phone 850-431-7801 Fax 850-431-7809



Thomas G. Serio, MD

Specialty Family Medicine, Board Certified
Sub-Specialty Sports Medicine; Wellness Care
MD Wake Forest University School of Medicine, Winston-Salem, NC
Residency TMH Family Medicine Residency Program, Tallahassee, FL
Practice Thomas G. Serio, MD, P.A.
Office 1802 Miccosukee Commons Drive, Tallahassee, FL 32308
Phone 850-576-3847 Fax 850-656-5611



Amanda L. Shearer, MD

Specialty Family Medicine, Board Certified
MD Florida State University College of Medicine, Tallahassee, FL
Residency TMH Family Medicine Residency Program, Tallahassee, FL
Practice Physician Group of Capital Health Plan
Office 1491 Governor's Square Boulevard, Suite 2300, Tallahassee, FL 32301
Phone 850-383-3435 Fax 850-325-6020



Victoria L. Smith, MD

Specialty Family Medicine, Board Certified
MD University of Florida College of Medicine, Gainesville, FL
Residency TMH Family Medicine Residency Program, Tallahassee, FL
Practice Tallahassee Primary Care Associates, P.A.
Office 2915 Kerry Forest Parkway, Suite 103, Tallahassee, FL 32309
Phone 850-907-0097 Fax 850-325-6013



Kris D. Stowers, MD

Specialty Family Medicine, Board Certified
Sub-Specialty Sports Medicine, Board Certified
MD University of South Florida Morsani College of Medicine, Tampa, FL
Internship Edward W. Sparrow Hospital, Lansing, MI
Residency Edward W. Sparrow Hospital, Lansing, MI
Practice Tallahassee Orthopedic Clinic
Office 3334 Capital Medical Boulevard, Suite 400, Tallahassee, FL 32308
Phone 850-877-8174 Fax 844-261-6839



Cameron D. Straughn, DO

Specialty Family Medicine, Board Certified
Sub-Specialty Sports Medicine, Board Certified
DO Edward Via Virginia College of Osteopathic Medicine, Blacksburg, VA
Internship Atrium Health Floyd Medical Center Family Medicine Residency, Rome, GA
Fellowship University of Kentucky College of Medicine, Lexington, KY
Practice Tallahassee Orthopedic Clinic
Office 2605 Welaunee Boulevard, Tallahassee, FL 32308
Phone 850-877-8174 Fax 844-261-6839



John Streacker, MD

Specialty Family Medicine, Board Certified
MD Florida State University College of Medicine, Tallahassee, FL
Residency TMH Family Medicine Residency Program, Tallahassee, FL
Practice Tallahassee Memorial Urgent Care Center, Medical Director
Office1 1541 Medical Drive, Tallahassee, FL 32308
Phone 850-431-7801 Fax 850-431-7809
Office2 3900 Esplanade Way, Tallahassee, FL 32311
Phone 850-431-3868 Fax 850-431-3869



Stacy L. Temkin-Smith, DO

Specialty Family Medicine, Board Certified
DO Nova Southeastern University College of Osteopathic Medicine,
Fort Lauderdale, FL
Residency North Mississippi Medical Center, Tupelo, MS
Practice TMH Physician Partners - Hospitalists, TMH Rehabilitation Center
Office 1609 Medical Drive, Tallahassee, FL 32308
Phone 850-431-6849 Fax 850-431-6322



Mary Jane Tucker, MD

Specialty Family Medicine, Board Certified
MD Florida State University College of Medicine, Tallahassee, FL
Residency TMH Family Medicine Residency Program, Tallahassee, FL
Practice Physician Group of Capital Health Plan
Office 1491 Governor's Square Boulevard, Suite 1600, Tallahassee, FL 32301
Phone 850-523-7447 Fax 850-523-7490



John C. Turner, MD

Specialty Family Medicine, Board Certified
MD Florida State University College of Medicine, Tallahassee, FL
Residency TMH Family Medicine Residency Program, Tallahassee, FL
Practice Tallahassee Primary Care Associates, P.A.
Office 302 Norton Drive, Suite 103, Tallahassee, FL 32308
Phone 850-756-7770 Fax 850-755-5972



Alexander J. Vanderby, MD

Specialty Family Medicine, Board Certified
MD American University of the Caribbean School of Medicine, Sint Maarten, Netherlands Antilles
Residency TMH Family Medicine Residency Program, Tallahassee, FL
Practice TMH Physician Partners – Hospital-Based Care
Office 1300 Miccosukee Road, Tallahassee, FL 32308
Phone 850-431-4556 Fax 850-431-6315



Rachel Anne Vanderby, MD

Specialty Family Medicine, Board Certified
MD American University of the Caribbean School of Medicine, Sint Maarten, Netherlands Antilles
Residency TMH Family Medicine Residency Program, Tallahassee, FL
Practice TMH Physician Partners – Hospital-Based Care
Office 1300 Miccosukee Road, Tallahassee, FL 32308
Phone 850-431-4556 Fax 850-431-6315



Cody A. VanLandingham, MD

Specialty Family Medicine, Board Certified
MD Florida State University College of Medicine, Tallahassee, FL
Residency TMH Family Medicine Residency Program, Tallahassee, FL
Practice Tallahassee Medical Group
Office 1511 Surgeons Drive, Suite C, Tallahassee, FL 32308
Phone 850-701-0695 Fax 850-701-0696



Hugh E. VanLandingham, MD, FAAFP

Specialty Family Medicine, Board Certified
MD University of Florida College of Medicine, Gainesville, FL
Residency TMH Family Medicine Residency Program, Tallahassee, FL
Practice Tallahassee Medical Group
Office 1511 Surgeons Drive, Suite A, Tallahassee, FL 32308
Phone 850-878-6134 Fax 850-309-0354

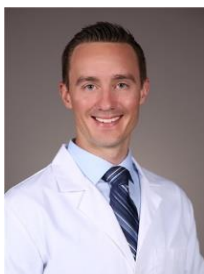

Matthew W. Verneer, MD

Specialty Family Medicine, Board Certified
 Sub-Specialty Sports Medicine, Board Certified
 MD St. George's University School of Medicine, Grenada, West Indies
 Residency University of South Florida Morsani College of Medicine/ Morton Plant
 Family Medicine Residency, Clearwater, FL
 Fellowship University of South Florida Morsani College of Medicine, Tampa, FL
 Practice John L. Ness, MD
 Office 616 Universal Drive, Tallahassee, FL 32303
 Phone 850-385-1839 Fax 850-386-8371



Agustin Vilardo, MD

Specialty Family Medicine, Board Certified
 MD Universidad de la Republica, Uruguay
 Residency TMH Family Medicine Residency Program, Tallahassee,
 Practice TMH Physician Partners - Hospitalists, TMH Rehabilitation Center
 Office 1609 Medical Drive, Tallahassee, FL 32308
 Phone 850-431-5376 Fax 850-431-6322



Mervin P. Wallace, MD, FAAFP

Specialty Family Medicine, Board Certified
 Sub-Specialty Geriatric Medicine, Board Certified
 MD Ross University School of Medicine, Portsmouth, Dominica, West Indies
 Residency SUNY Downstate Medical Center, Brooklyn, NY
 Practice Tallahassee Primary Care Associates, P.A.
 Office 1803 Miccosukee Commons Drive, Suite 202, Tallahassee, FL 32308
 Phone 850-402-6205 Fax 850-325-6017



Julia G. Weeks, MD

Specialty Family Medicine, Board Certified
 MD University of Alabama at Birmingham School of Medicine, Birmingham, AL
 Residency TMH Family Medicine Residency Program, Tallahassee, FL
 Practice TMH Wound Healing Center
 Office 1505 Surgeons Drive, Tallahassee, FL 32308
 Phone 850-431-43251 Fax 850-431-3533



Mark A. Wheeler, MD

Specialty Family Medicine, Board Certified
 MD University of Florida College of Medicine, Gainesville, FL
 Residency TMH Family Medicine Residency Program, Tallahassee, FL
 Practice TMH Physician Partners - Hospital-Based Care, Program Director
 Office 1300 Miccosukee Road, Tallahassee, FL 32308
 Phone 850-431-4556 Fax 850-431-6315 Beeper 850-551-0897



Venis T. Wilder, MD

Specialty Family Medicine, Board Certified
 MD Harvard Medical School, Boston, MA
 Residency Columbia University - New York Presbyterian Hospital, New York, NY
 Practice Senitas Medical Center South Tallahassee, Regional Medical Director
 Office 5032 Capital Circle SW, Suite 4, Tallahassee, FL 32305
 Phone 844-665-4827 Fax



Gregory A. Williams, DO, FAAFP

Specialty Family Medicine, Board Certified
 Sub-Specialty Sports Medicine
 DO Nova Southeastern University College of Osteopathic Medicine,
 Fort Lauderdale, FL
 Residency TMH Family Medicine Residency Program, Tallahassee, FL
 Practice Tallahassee Primary Care Associates, P.A.
 Office 1803 Miccosukee Commons Drive, Suite 201,
 Tallahassee, FL 32308
 Phone 850-386-8899 Fax 850-386-7514



Brandy C. Willis, MD

Specialty Family Medicine, Board Certified
 MD Florida State University College of Medicine, Tallahassee, FL
 Residency TMH Family Medicine Residency Program, Tallahassee, FL
 Practice Tallahassee Primary Care Associates, P.A.
 Office 2646 Centennial Place, Suite A, Tallahassee, FL 32308
 Phone 850-402-6210 Fax 850-325-6015



Les D. Wilson, MD

Specialty Family Medicine, Board Certified
MD University of Florida College of Medicine, Gainesville, FL
Residency TMH Family Medicine Residency Program, Tallahassee, FL
Practice Wilson Family Medicine
Office 2621 Mitcham Drive, Unit 103, Tallahassee, FL 32308
Phone 850-219-2273 Fax 850-201-2410



Gary E. Winchester, MD, FAAFP

Specialty Family Medicine, Board Certified
MD University of South Florida Morsani College of Medicine, Tampa, FL
Residency TMH Family Medicine Residency Program, Tallahassee, FL
Practice Tallahassee Medical Group
Office 1511 Surgeons Drive, Suite A, Tallahassee, FL 32308
Phone 850-878-6134 Fax 850-309-0354



Susanna T. Zorn, MD

Specialty Family Medicine, Board Certified
Sub-Specialty Sports Medicine
MD Florida State University College of Medicine, Tallahassee, FL
Residency Family Medicine Residency Program, Hospital of University of Pennsylvania, Philadelphia, PA
Fellowship University of Florida Primary Care Sports Medicine, Gainesville, FL
Practice Tallahassee Orthopedic Clinic
Office 2605 Welaunee Boulevard Tallahassee, FL 32308
Phone 850-877-8174 Fax 844-261-6839



Thomas Austin Zorn, MD

Specialty Family Medicine, Board Certified
MD Emory University School of Medicine, Atlanta, GA
Residency TMH Family Medicine Residency Program, Tallahassee, FL
Practice Tallahassee Medical Group
Office 317 Norton Drive, Suite 101, Tallahassee, FL 32308
Phone 850-702-5940 Fax 850-325-6022

FAMILY PRACTICES OUTSIDE OF LEON COUNTY



Lionel B. Catlin, MD

Specialty Family Medicine
MD MCP, Hahnemann School of Medicine, Philadelphia, PA
Residency Reading Hospital, Reading, PA
Practice Phoenix Family Health Care Center
Office 1581 West Highway 98, Carrabelle, FL 32322
Phone 850-697-3420 Fax 850-697-3423
Web www.PFHCC.com



David A. Keen, MD

Specialty Family Medicine
MD Howard University College of Medicine, Washington, D.C.
Residency TMH Family Medicine Residency Program, Tallahassee, FL
Practice Wakulla Urgent Care
Office 41 Feli Way, Crawfordville, FL 32327
Phone 850-926-3140 Fax 850-926-3163



Kristen Baker Nava, MD

Specialty Family Medicine, Board Certified
MD American University of the Caribbean School of Medicine, Sint Maarten, Netherland Antilles
Residency TMH Family Medicine Residency Program, Tallahassee, FL
Practice Southland Emergency Medical Services, LLC
Office 1155 5th Street SE, Cairo, GA 39828
Phone 229-236-0831 Fax 229-236-0871



Mark A. Newberry, MD

Specialty Family Medicine, Board Certified
MD University of Colorado School of Medicine, Denver, CO
Residency TMH Family Medicine Residency Program, Tallahassee, FL
Office 602 East Fifth Avenue, Havana, FL 32333
Phone 850-539-4747 Fax 850-539-4744



Daniel "Brett" Perkins, MD

Specialty Family Medicine, Board Certified
MD Medical College of Georgia School of Medicine, Augusta, GA
Residency TMH Family Medicine Residency Program, Tallahassee, FL
Practice Family First Wellness Clinic
Office 486 S.W. Rutledge Street, Madison, FL 32340
Phone 850-973-8851 Fax 850-973-8365



Kayleigh Ann Wright, MD

Specialty Family Medicine, Board Certified
Sub-Specialty Obstetrics/Gynecology
MD University of East Anglia, Norwich Medical School, Norwich, England
Residency TMH Family Medicine Residency Program, Tallahassee, FL
Fellowship TMH Family Medicine Residency Program, Tallahassee, FL
Practice Cairo Medical Center
Office 1178 5th Street SE, Cairo, GA 39828
Phone 229-377-2002 Fax 229-377-0930

GASTROENTEROLOGY

Gastroenterologists evaluate and treat gastrointestinal disorders, including the use of endoscopic testing.



Intiaz O. Alam, MD

Specialty Gastroenterology, Board Certified
 Sub-Specialty Internal Medicine, Board Certified
 Sub-Specialty Hepatology, Board Certified
 MD University of Dundee Faculty of Medicine, Dundee, Scotland
 Residency Lehigh Valley Hospital, Allentown, PA
 Fellowship University of California, San Francisco School of Medicine, San Francisco, CA
 Practice TMH Physician Partners - Gastroenterology
 Office 1300 Miccosukee Road, Tallahassee, FL 32308
 Phone 850-431-4556 Fax 850-431-6315



C. Raymond Cottrell, MD

Specialty Gastroenterology, Board Certified
 Sub-Specialty Internal Medicine, Board Certified
 MD University of Texas School of Medicine, San Antonio, TX
 Residency University of Florida, Shands Teaching Hospital, Gainesville, FL
 Fellowship University of Florida, Shands Teaching Hospital, Gainesville, FL
 Practice Digestive Disease Clinic
 Office 2400 Miccosukee Road, Tallahassee, FL 32308
 Phone 850-877-2105 Fax 850-942-1761



Hong Gao, MD, PhD

Specialty Gastroenterology, Board Certified
 Sub-Specialty Internal Medicine, Board Certified
 MD Beijing Medical Center, Beijing, China
 Residency St. Vincent's Medical Center, Bridgeport, CT
 Fellowship Yale University School of Medicine, New Haven, CT
 Practice Digestive Disease Clinic
 Office 2400 Miccosukee Road, Tallahassee, FL 32308
 Phone 850-877-2105 Fax 850-942-1761



Amulya Konda, MD

Specialty Gastroenterology, Board Certified
 Sub-Specialty Internal Medicine, Board Certified
 MD Kakatiya Medical College, Warangal, India
 Residency William Beaumont Hospital, Royal Oak, MI
 Fellowship William Beaumont Hospital, Royal Oak, MI
 Practice Digestive Disease Clinic
 Office 2400 Miccosukee Road, Tallahassee, FL 32308
 Phone 850-877-2105 Fax 850-942-1761



Michael J. Mangan, MD

Specialty Gastroenterology, Board Certified
 Sub-Specialty Internal Medicine, Board Certified
 MD Johns Hopkins University School of Medicine, Baltimore, MD
 Internship University Hospital of Cleveland, Cleveland, OH
 Residency University Hospital of Cleveland, Cleveland, OH
 Fellowship Northwestern University, Northwestern Memorial Hospital, Chicago, IL
 Practice Digestive Disease Clinic
 Office 2400 Miccosukee Road, Tallahassee, FL 32308
 Phone 850-877-2105 Fax 850-942-1761



Manoela P. Mota, MD

Specialty Gastroenterology
 MD East Carolina University Brody School of Medicine, Greenville, NC
 Residency Virginia Commonwealth University School of Medicine, Richmond, VA
 Fellowship University of Florida College of Medicine, Gainesville, FL
 Practice Digestive Disease Clinic
 Office 2400 Miccosukee Road, Tallahassee, FL 32308
 Phone 850-877-2105 Fax 850-942-1761



Kishor K. Muniyappa, MD

Specialty Gastroenterology, Board Certified
 Sub-Specialty Internal Medicine, Board Certified
 MD Bangalore Medical College and Research Institute, Bangalore, Karnataka
 Residency St. Francis Hospital of Evanston, Evanston, IL
 Fellowship Virginia Commonwealth University, Richmond, VA
 Practice Tallahassee Gastro Health Center
 Office 4012 Kelcey Court, Suite 103, Tallahassee, FL 32308
 Phone 850-297-0351 Fax 850-297-0352



Andres Rodriguez, MD

Specialty Gastroenterology, Board Certified
 Sub-Specialty Internal Medicine, Board Certified
 MD Yale University School of Medicine, New Haven, CT
 Residency University of Chicago College of Medicine, Chicago, IL
 Fellowship University of Chicago College of Medicine, Chicago, IL
 Practice Digestive Disease Clinic
 Office 2400 Miccosukee Road, Tallahassee, FL 32308
 Phone 850-877-2105 Fax 850-942-1761



Hardeep Singh, MD

Specialty Gastroenterology, Board Certified
 MD Armed Forces Medical College, Pune, Maharashtra, India
 Internship University of Health Sciences, Chicago Medical School,
 Green Bay, IL
 Residency Cleveland Clinic Foundation, Cleveland, OH
 Fellowship State University of New York Health Science Center, Brooklyn, NY
 Practice Digestive Disease Clinic
 Office 2400 Miccosukee Road, Tallahassee, FL 32308
 Phone 850-877-2105 Fax 850-942-1761



Joshua D. Somerset, MD

Specialty Gastroenterology, Board Certified
 Sub-Specialty Internal Medicine, Board Certified
 MD University of Florida College of Medicine, Gainesville, FL
 Internship Emory University School of Medicine, Atlanta, GA
 Residency Emory University School of Medicine, Atlanta, GA
 Fellowship Emory University School of Medicine, Atlanta, GA
 Practice Digestive Disease Clinic
 Office 2400 Miccosukee Road, Tallahassee, FL 32308
 Phone 850-877-2105 Fax 850-942-1761

GENERAL SURGERY

General surgeons have expertise in gastrointestinal surgery, cancer surgery and laparoscopic minimally invasive surgery.



Shelby L. Blank, MD

Specialty General Surgery, Board Certified
 MD University of South Florida Morsani College of Medicine, Tampa, FL
 Residency University of South Florida Morsani College of Medicine, Tampa, FL
 Practice TMH Physician Partners – General Surgery
 Office 1401 Centerville Road, Suite 100, Azalea Building, Tallahassee, FL 32308
 Phone 850-877-5183 Fax 850-656-1288



Al E. Deeb, MD, FACS

Specialty General Surgery, Board Certified
 MD American University of Beirut Medical School, Beirut, Lebanon
 Internship American University of Beirut Medical School, Beirut, Lebanon
 Residency Memorial Medical Center, Savannah, GA
 Practice A. E. Deeb, MD, P.A.
 Office 1630 North Plaza Drive, Tallahassee, FL 32308
 Phone 850-877-6324 Fax 850-942-5567



John D. Dortch, III, MD

Specialty General Surgery, Board Certified
 Sub-Specialty Surgical Critical Care
 MD University of Florida College of Medicine, Gainesville, FL
 Residency Mayo Clinic School of Graduate Medical Education, Jacksonville, FL
 Fellowship Emory University School of Medicine, Atlanta, GA; University of Central Florida College of Medicine, Orlando, FL
 Practice TMH Physician Partners – General Surgery
 Office 1401 Centerville Road, Suite G-02, Azalea Building, Tallahassee, FL 32308
 Phone 850-431-2100 Fax 850-431-2199



Wade G. Douglas, MD

Specialty General Surgery, Board Certified
 MD University of Florida College of Medicine, Gainesville, FL
 Internship University of Florida College of Medicine, Gainesville, FL
 Residency Morehouse School of Medicine/Grady Memorial Hospital, Atlanta, GA
 Fellowship Roswell Park Cancer Institute, Buffalo, NY
 Practice 1 Florida State University College of Medicine General Surgery Residency Program at Tallahassee Memorial Healthcare, Program Director
 Office 1401 Centerville Road, Suite 107, Azalea Building, Tallahassee, FL 32308
 Phone 850-431-5567 Fax 850-431-5563
 Practice 2 TMH Physician Partners - Surgical Oncology
 Office 1775 One Healing Place, Tallahassee, FL 32308
 Phone 850-877-5183 Fax 850-656-1288



Shlermine A. Everidge, MD

Specialty General Surgery, Board Certified
 MD Florida State University College of Medicine, Ft. Pierce, FL
 Residency Florida State University College of Medicine General Surgery Residency Program at Tallahassee Memorial Healthcare, Tallahassee, FL
 Fellowship MD Anderson Cancer Center, Orlando, FL
 Practice TMH Physician Partners - Surgical Specialists
 Office 1401 Centerville Road, Suite 100, Azalea Building, Tallahassee, FL 32308
 Phone 850-877-5183 Fax 850-656-1288



Brett M. Howard, MD

Specialty General Surgery, Board Certified
 MD The Florida State University College of Medicine, Tallahassee, FL
 Residency Mercer University School of Medicine, Medical Center of Central Georgia, Navicent Health, Macon, GA
 Practice TMH Physician Partners - General Surgery,
 Office 1401 Centerville Road, Suite 100, Azalea Building, Tallahassee, FL 32308
 Phone 850-877-5183 Fax 850-656-1288



Joey Jarrard, MD, FASMBS, FACS

Specialty General Surgery, Board Certified
 Sub-Specialty Bariatric and Minimally Invasive Surgery
 MD Medical College of Georgia, Augusta, GA
 Residency Mercer University/Medical Center of Navicent Health, Macon, GA
 Fellowship Saint Luke's Health System, Kansas City, MO
 Practice TMH Physician Partners - General Surgery
Services provided by Surgical Associates of Tallahassee
 Office 1405 Centerville Road, Suite 4400, Dogwood Building, Tallahassee, FL 32308
 Phone 850-877-6212 Fax 850-878-4034



Rohan A. Joseph, MD

Specialty General Surgery, Board Certified
 Sub-Specialty Endocrine and Bariatric Surgery
 MD University of Mumbai, Mumbai, India
 Residency Houston Methodist Hospital, Houston, TX
 Clinical Fellowship Icahn School of Medicine at Mount Sinai, New York, NY
 Research Fellowship The Catholic University of America, Washington, DC
 Practice Capital Regional Surgical Associates
 Office 2626 Care Drive, Suite 206, Tallahassee, FL 32308
 Phone 850-219-2306 Fax 850-219-2348



Megan L. Morrow, MD

Specialty General Surgery, Board Certified
 Sub-Specialty Trauma Surgery
 MD American University of the Caribbean School of Medicine,
 St. Maarten, Barbados
 Residency Abington Jefferson Health, Abington, PA; Florida Atlantic University
 Schmidt College of Medicine, Boca Raton, FL
 Practice TMH Physician Partners – General Surgery
 Office 1401 Centerville Road, Suite G-02, Azalea Building, Tallahassee, FL 32308
 Phone 850-431-2100 Fax 850-431-2199



James Parker, MD

Specialty General Surgery, Board Certified
 Sub-Specialty Minimally Invasive Surgery
 Sub-Specialty Bariatric Surgery
 MD Trinity School of Medicine, Roswell, GA
 Residency AtriumNavicent Medical Center/Mercer University School of Medicine, Macon, GA
 Fellowship Saint Luke's Health System, Kansas, MO
 Practice TMH Physician Partners – General Surgery
 Office 1401 Centerville Road, Suite G-02, Azalea Building, Tallahassee, FL 32308
 Phone 850-431-2100 Fax 850-431-2199



George P. Pennington, II, MD

Specialty General Surgery
 MD Mercer University School of Medicine, Macon, GA
 Residency Louisiana State University Health - Shreveport, Shreveport, LA
 Fellowship Prisma Health University of South Carolina School of Medicine,
 Columbia, SC
 Practice TMH Physician Partners – General Surgery
 Office 1401 Centerville Road, Suite G-02, Azalea Building, Tallahassee, FL 32308
 Phone 850-431-2100 Fax 850-431-2199



Jarrod C. Robertson, MD

Specialty General Surgery, Board Certified
 Sub-Specialty Colorectal Surgery
 MD Florida State University College of Medicine, Tallahassee, FL
 Residency General Surgery Residency Program, Memorial Health-University
 Medical Center, Savannah, GA
 Fellowship Memorial Health-University Medical Center, Savannah, GA
 Practice TMH Physician Partners – General Surgery
Services provided by Surgical Associates of Tallahassee
 Office 1405 Centerville Road, Suite 4400, Dogwood Building, Tallahassee, FL 32308
 Phone 850-877-6212 Fax 850-878-4034



Tim F. Ruark, Jr., MD, FACS

Specialty General Surgery, Board Certified
 MD Medical College of Georgia School of Medicine, Augusta, GA
 Residency University of Florida Health Science Center, Jacksonville, FL
 Practice TMH Physician Partners – General Surgery
 Office 1401 Centerville Road, Suite G-02, Azalea Building, Tallahassee, FL 32308
 Phone 850-431-2100 Fax 850-431-2199



Roy I. Schwartz, MD, FACS

Specialty General and Laparoscopic Surgery, Board Certified
 Sub-Specialty Bariatric Surgery
 MD Albert Einstein College of Medicine, Bronx, NY
 Residency Montefiore Medical Center, Bronx, NY
 Office 1910 Buford Boulevard, Suite B, Tallahassee, FL 32308
 Phone 850-219-9644 Fax 850-219-9645



Matthew A. Turtzo, MD

Specialty General Surgery, Board Certified
 MD American University of the Caribbean School of Medicine, St. Maartin, Barbados
 Residency University of South Florida Morsani College of Medicine, Tampa, FL
 Fellowship University of Kentucky College of Medicine, Lexington, KY
 Practice TMH Physician Partners - Surgical Specialists
 Office 1401 Centerville Road, Suite G-02, Azalea Building, Tallahassee, FL 32308
 Phone 850-431-2100 Fax 850-431-2199



Wesley B. Vanderlan., MD

Specialty General Surgery, Board Certified
 Sub-Specialty Surgical Critical Care, Board Certified
 MD Uniformed Services University of the Health Sciences F. Edwards Hebert School of Medicine, Bethesda, MD
 Residency Tulane University School of Medicine, New Orleans, LA; Henry Ford Hospital, Detroit, MI
 Fellowship University of Michigan Health System, Ann Arbor, MI; Yale-New Haven University School of Medicine, New Haven, CT
 Practice TMH Physician Partners - General Surgery
 Office 1401 Centerville Road, Suite G-02, Azalea Building, Tallahassee, FL 32308
 Phone 850-431-2100 Fax 850-431-2199

GYNECOLOGIC ONCOLOGY

Gynecologic oncology is a specialized field of medicine that focuses on cancers of the female reproductive system, including ovarian cancer, uterine cancer, vaginal cancer, cervical cancer, and vulvar cancer.



Jay E. Allard, MD

Specialty Gynecologic Oncology, Board Certified
 Sub-Specialty Obstetrics/Gynecology, Board Certified
 MD Robert Lanier MD College of Medicine at University of Vermont, Burlington, VT
 Residency National Capital Consortium, Washington, DC
 Fellowship Walter Reed National Military Medical Center, Washington, DC
 Practice TMH Physician Partners – Gynecologic Oncology
 Office 1775 One Healing Place, Ground Floor, Tallahassee, FL 32308
 Phone 850-431-4888 Fax 850-431-4736



Margarett C. Ellison, MD, MHA, FACOG, FACS

Specialty Gynecologic Oncology, Board Certified
 Sub-Specialty Obstetrics/Gynecology, Board Certified
 Sub-Specialty Hospice and Palliative Medicine, Board Certified
 MD Mercer University School of Medicine, Macon, GA
 Residency University of Alabama at Birmingham, Birmingham, AL
 Fellowship Women and Infants Hospital / Brown University School of Medicine, Providence, RI
 Practice Gynecologic Oncology of Tallahassee, A Division of Florida Cancer Specialists and Research Institute
 Office 2351 Phillips Road, Tallahassee, FL 32308
 Phone 850-877-8166 Fax 850-877-0431



Christine K. Fitzsimmons Van Singel, DO

Specialty Gynecologic Oncology
 Sub-Specialty Obstetrics/Gynecology, Board Certified
 DO University of New England College of Osteopathic Medicine, Biddeford, ME
 Residency Wellspan – York Hospital, York, PA
 Fellowship AdventHealth, Orlando, FL
 Practice TMH Physician Partners – Gynecologic Oncology
 Office 1775 One Healing Place, Ground Floor, Tallahassee, FL 32308
 Phone 850-431-4888 Fax 850-431-4736



Amanda J. Stephens, DO

Specialty Gynecologic Oncology
 Sub-Specialty Obstetrics/Gynecology, Board Certified
 DO Lincoln Memorial University DeBusk College of Osteopathic Medicine,
 Harrogate, TN
 Residency Beaumont Hospital, Farmington Hills, MI
 Fellowship Florida Hospital, Orlando, FL
 Practice TMH Physician Partners – Gynecologic Oncology
 Office 1775 One Healing Place, Ground Floor, Tallahassee, FL 32308
 Phone 850-431-4888 Fax 850-431-4736

GYNECOLOGY

Gynecologists specialize in diseases of women, especially those of the reproductive organs, including gynecologic surgery.



Arthur S. Clements, MD, PhD

Specialty Gynecology, Board Certified
 MD University de Monterrey, Monterrey, Mexico
 Internship Polk General Hospital, Bartow, FL
 Residency Tulane University, Charity Hospital, New Orleans, LA
 Practice North Florida Women's Care
 Office 1401 Centerville Road, Suite 202, Azalea Building, Tallahassee, FL 32308
 Phone 850-877-7241 Fax 850-877-1338



Andrea K. Friall, MD

Specialty Gynecology, Board Certified
 MD Howard University College of Medicine, Washington, D.C.
 Residency Tulane University Medical Center, New Orleans, LA
 Practice North Florida Women's Care
 Office 1401 Centerville Road, Suite 202, Azalea Building, Tallahassee, FL 32308
 Phone 850-877-7241 Fax 850-877-1338



Stephanie Cruz Lee, MD, FACOG

Specialty Gynecology, Board Certified
 MD Florida State University College of Medicine, Tallahassee, FL
 Residency University of Florida Health Science Center, Jacksonville, FL
 Practice Elite Women's Health
 Office 3217 Capital Medical Boulevard, Tallahassee, FL 32308
 Phone 850-320-7693 Fax 850-531-0116



Kenneth J. McAlpine, MD

Specialty Gynecology, Board Certified
 MD University of Miami Miller School of Medicine, Miami, FL
 Residency University of Florida Health Science Center, Jacksonville, FL
 Practice North Florida Women's Care
 Office 1401 Centerville Road, Suite 202, Azalea Building, Tallahassee, FL 32308
 Phone 850-877-7241 Fax 850-877-1338



Vikki M. McKinnie, MD

Specialty Gynecology, Board Certified
 MD University of Florida College of Medicine, Gainesville, FL
 Residency Medical University of South Carolina, Charleston, SC
 Practice North Florida Women's Care
 Office 1401 Centerville Road, Suite 202, Azalea Building, Tallahassee, FL 32308
 Phone 850-877-7241 Fax 850-877-1338

HEMATOLOGY/ONCOLOGY

Hematologists/Oncologists evaluate and treat patients with all types of blood disorders and neoplastic diseases.



Marie M. Amanze, MD

Specialty Hematology/Oncology, Board Certified
 Sub-Specialty Internal Medicine, Board Certified
 MD University of South Florida College of Medicine, Tampa, FL
 Residency University Hospital of Cleveland, Cleveland, OH
 Fellowship University Hospital of Cleveland, Cleveland, OH
 Practice Hematology Oncology Solutions of Tallahassee
 Office 1309 Thomaswood Drive, Tallahassee, FL 32308
 Phone 850-727-8540 Fax 850-765-8674



Viralkumar K. Bhanderi, MD

Specialty Medical Oncology, Board Certified
 Sub-Specialty Internal Medicine, Board Certified
 MD Louisiana State University School of Medicine, Shreveport, LA
 Internship University of Florida Shands Hospital, Gainesville, FL
 Residency University of Florida College of Medicine, Gainesville, FL
 Fellowship University of Florida College of Medicine, Gainesville, FL
 Practice Florida Cancer Specialists and Research Institute
 Office 2351 Phillips Road, Tallahassee, FL 32308
 Phone 850-877-8166 Fax 850-877-0431



Tim A. Broeseker, MD

Specialty Hematology/Oncology, Board Certified
 Sub-Specialty Internal Medicine, Board Certified
 MD University of Florida College of Medicine, Gainesville, FL
 Residency Rhode Island Hospital, Providence, RI
 Fellowship University of Florida, Gainesville, FL
 Practice TMH Physician Partners - Cancer and Hematology
 Office 1775 One Healing Place, Second Floor, Tallahassee, FL 32308
 Phone 850-431-5360 Fax 850-431-5367



Tien Phuc Do, MD

Specialty Medical Oncology, Board Certified
 Sub-Specialty Internal Medicine, Board Certified
 MD University of Medicine and Pharmacy of Ho Chi Minh, Ho Chi Minh City, Vietnam
 Residency St. John's Episcopal Hospital – South Shore, Rockaway, NY
 Fellowship Vidant Medical Center/East Carolina Brody School of Medicine, Greenville, NC
 Practice Florida Cancer Specialists and Research Institute
 Office 2351 Phillips Road, Suite 300, Tallahassee, FL 32308
 Phone 850-877-8166 Fax 850-877-0431



Amit Jain, MD, MPH

Specialty Hematology/Oncology, Board Certified
 Sub-Specialty Internal Medicine, Board Certified
 MD All-India Institute of Medical Sciences, New Delhi, India
 MPH The University of Texas, MD Anderson Cancer Center, Houston, TX
 Residency The University of Iowa Hospitals and Clinics, Iowa City, IA
 Fellowship Indiana University School of Medicine, Indianapolis, IN
 Practice TMH Physician Partners - Cancer and Hematology
 Office 1775 One Healing Place, Second Floor, Tallahassee, FL 32308
 Phone 850-431-5360 Fax 850-431-5367



Janice W. Lawson, MD

Specialty Hematology/Oncology, Board Certified
 Sub-Specialty Internal Medicine, Board Certified
 MD University of Florida College of Medicine, Gainesville, FL
 Residency University of Florida College of Medicine, Gainesville, FL
 Fellowship University of Florida College of Medicine, Gainesville, FL
 Practice TMH Physician Partners - Cancer and Hematology
 Office 1775 One Healing Place, Second Floor, Tallahassee, FL 32308
 Phone 850-431-5360 Fax 850-431-5367



Tod A. Morris, MD

Specialty Hematology, Board Certified
 Sub-Specialty Medical Oncology, Board Certified
 MD University of Florida College of Medicine, Gainesville, FL
 Residency Naval Medical Center, Portsmouth, VA
 Fellowship Duke University Medical Center, Durham, NC
 Practice TMH Physician Partners - Cancer and Hematology
 Office 1775 One Healing Place, Second Floor, Tallahassee, FL 32308
 Phone 850-431-5360 Fax 850-431-5367



Pareshkumar B. Patel, MD

Specialty Hematology/Oncology, Board Certified
 Sub-Specialty Internal Medicine, Board Certified
 Sub-Specialty Hospice and Palliative Medicine, Board Certified
 MD B.J. Medical College, Gujarat University, Ahmedabad, India
 Residency Jersey Shore Medical Center, Neptune City, NJ
 Fellowship Virginia Commonwealth University Health System, Richmond, VA
 Practice Florida Cancer Specialists and Research Institute
 Office 2351 Phillips Road, Tallahassee, FL 32308
 Phone 850-877-8166 Fax 850-877-0431



Mitchell F. Peabody, DO

Specialty Hematology/Oncology, Board Certified
 Sub-Specialty Internal Medicine, Board Certified
 DO Michigan State University College of Osteopathic Medicine,
 East Lansing, MI
 Residency St. John Providence Macomb-Oakland Hospital, Warren, MI
 Fellowship St. John Providence Hospital, Warren, MI
 Practice TMH Physician Partners - Cancer and Hematology
 Office 1 1775 One Healing Place, Second Floor, Tallahassee, FL 32308
 Phone 850-431-5360 Fax 850-431-5367
 Office 2 555 North Byron Butler Parkway, Perry, FL 32347
 Phone 850-584-3090



Jorge V. Perez-DeArmas, MD

Specialty Hematology/Oncology, Board Certified
 Sub-Specialty Internal Medicine, Board Certified
 MD Universidad Central Del Caribe, Juanita, Bayamon, Puerto Rico
 Residency Leigh Valley Health Network, Allentown, PA
 Fellowship Penn State Milton S. Hershey Medical Center, Hershey, PA
 Practice TMH Physician Partners - Cancer and Hematology
 Office 1775 One Healing Place, Second Floor, Tallahassee, FL 32308
 Phone 850-431-5360 Fax 850-431-5367



Amer G. Rassam, MD

Specialty Hematology/Medical Oncology, Board Certified
 Sub-Specialty Internal Medicine, Board Certified
 MD University of Mosul College of Medicine, Iraq
 Residency Louisiana State University Health Sciences Center,
 Shreveport, LA
 Fellowship Louisiana State University Health Sciences Center, Shreveport, LA
 Practice Tallahassee Cancer Institute
 Office 1653 Mahan Center, Tallahassee, FL 32308
 Phone 850-219-8000 Fax 850-219-8003



Hari P. Ravipati, MD

Specialty Hematology/Medical Oncology, Board Certified
 Sub-Specialty Internal Medicine, Board Certified
 MD Andhra Medical College, Visahapatnam, Andhra Pradesh, India
 Residency Morehouse School of Medicine, Atlanta, GA
 Fellowship Louisiana State University Health Sciences Center, Shreveport, LA
 Practice TMH Physician Partners - Cancer and Hematology
 Office 1775 One Healing Place, Second Floor, Tallahassee, FL 32308
 Phone 850-431-5360 Fax 850-431-5367



Karen B. Russell, MD, FACP

Specialty Hematology/Oncology, Board Certified
 Sub-Specialty Internal Medicine, Board Certified
 MD University of Miami Miller School of Medicine, Miami, FL
 Residency Naval Medical Center, Portsmouth, VA
 Practice TMH Physician Partners - Cancer and Hematology
 Office 1775 One Healing Place, Second Floor, Tallahassee, FL 32308
 Phone 850-431-5360 Fax 850-431-5367



Jeannine M. Silberman, MD

Specialty Medical Oncology, Board Certified
 Sub-Specialty Internal Medicine, Board Certified
 MD Sackler School of Medicine, Tel Aviv University, Tel Aviv, Israel
 Residency Temple University, Philadelphia, PA
 Fellowship Winship Cancer Institute, Emory University School of Medicine, Atlanta, GA
 Practice TMH Physician Partners - Cancer and Hematology
 Office 1775 One Healing Place, Second Floor, Tallahassee, FL 32308
 Phone 850-431-5360 Fax 850-431-5367



Scott A. Tetreault, MD

Specialty Medical Oncology, Board Certified
 Sub-Specialty Internal Medicine, Board Certified
 MD University of Miami Miller School of Medicine, Miami, FL
 Residency University of Florida Health Science Center, Shands Hospital, Gainesville VA Medical Center, Gainesville, FL
 Fellowship Scripps Clinic - Research Foundation, LaJolla, CA
 Practice Florida Cancer Specialists and Research Institute
 Office 2351 Phillips Road, Tallahassee, FL 32308
 Phone 850-219-5830 Fax 850-671-1251

INFECTIOUS DISEASE

Infectious Disease physicians offer consultative services for diagnosis, therapy, and prevention of infectious diseases.



Philbert J. Ford, MD

Specialty Infectious Disease, Board Certified
 Sub-Specialty Internal Medicine, Board Certified
 MD Medical College of South Carolina, Charleston, SC
 Residency University of South Florida Morsani College of Medicine, Tampa, FL
 Fellowship University of South Florida Morsani College of Medicine, Tampa, FL
 Practice Southeastern Center for Infectious Disease, P.A.
 Office 2009 Miccosukee Road, Tallahassee, FL 32308
 Phone 850-942-2299 Fax 850-942-0322



Gizatchew Ketsela, MD, FACP

Specialty Infectious Disease, Board Certified
 Sub-Specialty Internal Medicine, Board Certified
 MD Addis Ababa University Faculty of Medicine, Addis, Ababa, Ethiopia
 Residency New York Medical College at Our Lady of Mercy Medical Center,
 Bronx, NY
 Fellowship University of Florida College of Medicine, Gainesville, FL
 Practice Abraham Infectious Disease Associates
 Office 2709 Killarney Way, Suite 2, Tallahassee, FL 32309
 Phone 850-329-2872 Fax 850-329-2882



Akshay Manohar, MD

Specialty Infectious Disease, Board Certified
 Sub-Specialty Internal Medicine, Board Certified
 MD Kasturba Medical College, Manipal, India
 Residency Capital Health Regional Medical Center, Trenton, NJ
 Fellowship University at Buffalo Jacobs School of Medicine, Buffalo, NY
 Practice Southeastern Center for Infectious Disease, PA
 Office 2009 Miccosukee Road, Tallahassee, FL 32308
 Phone 850-942-2299 Fax 850-942-0322



Madhuri Sankuratri, MD

Specialty Infectious Disease, Board Certified
 Sub-Specialty Internal Medicine, Board Certified
 MD Siddhartha Medical College, Vijayawada, Andhra Pradesh, India
 Residency University of Florida Health Science Center, Jacksonville, FL
 Fellowship University of Florida College of Medicine, Gainesville, FL
 Practice Tallahassee Primary Care Associates
 Office 1975 Buford Boulevard, Tallahassee, FL 32308
 Phone 850-402-6201 Fax 850-325-6019

INTERNAL MEDICINE

Internists provide comprehensive care for patients with a variety of medical problems and also evaluate and treat diseases of the elderly.



Shawn Nader Akhavan, MD

Specialty Internal Medicine, Board Certified
 MD Florida State University College of Medicine, Tallahassee, FL
 Residency University of Florida College of Medicine Internal Medicine Residency, Gainesville, FL
 Practice TMH Physician Partners - Hospital-Based Care
 Office 1300 Miccosukee Road, Tallahassee, FL 32308
 Phone 850-431-4556 Fax 850-431-6315



Samer Ali, DO

Specialty Internal Medicine, Board Certified
 DO A.T. Still University - Kirksville College of Osteopathic Medicine, Kirksville, MO
 Internship Genesys Regional Medical Center, Grand Blanc, MI
 Residency Genesys Regional Medical Center, Grand Blanc, MI
 Practice TMH Physician Partners - Hospital-Based Care
 Office 1300 Miccosukee Road, Tallahassee, FL 32308
 Phone 850-431-4556 Fax (850-431-6315)



Nnaemeka I. Amanze, MD

Specialty Internal Medicine, Board Certified
 MD University of Michigan Medical School, Ann Arbor, MI
 Residency University Hospital of Cleveland; Case Western Reserve University School of Medicine, Cleveland, OH
 Practice TMH Physician Partners - Hospital-Based Care
 Office 1300 Miccosukee Road, Tallahassee, FL 32308
 Phone 850-431-4556 Fax (850-431-6315)



Hussam Ammar, MD

Specialty Internal Medicine, Board Certified
 MD Faculty of Medicine Kasr Ai-Army, Cairo University, Cairo, Egypt
 Residency John H. Stroger, Jr. Hospital of Cook County, Chicago, IL
 Practice Florida State University College of Medicine Internal Medicine Residency Program at Tallahassee Memorial HealthCare, Faculty
 Office 1300 Miccosukee Road, Tallahassee, FL 32308
 Phone 850-431-7900 Fax 850-431-7990



Roman A. Balsys, DO

Specialty Internal Medicine, Board Certified
 DO Nova Southeastern University College of Osteopathic Medicine, Ft. Lauderdale, FL
 Internship Palmetto General Hospital, Hialeah, FL
 Residency Greenville Memorial Hospital Internal Medicine Residency Program, Greenville, SC
 Practice TMH Physician Partners - Hospital-Based Care
 Office 1300 Miccosukee Road, Tallahassee, FL 32308
 Phone 850-431-4556 Fax 850-431-6315



Camille J. Blake, DO, PhD

Specialty Internal Medicine, Board Certified
 DO Virginia College of Osteopathic Medicine, Blacksburg, VA
 Residency Sinai Grace Hospital, Detroit, MI
 Practice TMH Physician Partners - Cardiac & Internal Medicine Specialists
Services provided by Southern Medical Group, P.A.
 Office 1260 Metropolitan Boulevard, Suite 301, Tallahassee, FL 32312
 Phone 850-216-0100 Fax 850-666-5185



Eric S. Bouchard, MD

Specialty Internal Medicine, Board Certified
 MD University of Miami Miller School of Medicine; Jackson Memorial Hospital/VAMC, Miami, FL
 Residency Brown University; Rhode Island Hospital/Miriam Hospital/VAMC, Providence, RI
 Practice TMH Physician Partners - Cardiac & Internal Medicine
Services provided by Southern Medical Group, P.A.
 Office 1300 Medical Drive, Live Oak Building, Tallahassee, FL 32308
 Phone 850-216-0100 Fax 850-666-5185



Patrick H. Brown, MD

Specialty Internal Medicine
 MD State University of New York, Stony Brook, NY
 Residency St. Luke's - Roosevelt Hospital Center, New York, NY
 Practice 1 North Monroe Medical Center/North Florida Medical Centers, Inc.
 Office 3721 North Monroe Street, Tallahassee, FL 32303
 Phone 850-562-0281 Fax 850-562-0295 Admin Fax 850-298-6050
 Practice 2 Wakulla Medical Centers/North Florida Medical Centers, Inc.
 Office 1328 Coastal Highway, Panacea, FL 32346
 Mail Post Office Box 959, Panacea, FL 32346
 Phone 850-984-4735 Fax 850-984-4742 Admin Fax 850-298-6050



Jahari J. Burks, MD

Specialty Internal Medicine
 MD Meharry Medical College School of Medicine, Nashville, TN
 Residency University of Mississippi School of Medicine, Jackson, MS
 Practice TMH Physician Partners - Hospital-Based Care
 Office 1300 Miccosukee Road, Tallahassee, FL 32308
 Phone 850-431-4556 Fax (850-431-6315)



Carlos J. Cebollero, MD

Specialty Internal Medicine, Board Certified
 MD San Juan Bautista Escuela de Medicina, Caguas, PR
 Internship Hospital del Maestro, San Juan, PR; Hospital Episcopal San Lucas Guayama, Guayama, PR
 Residency Wyckoff Heights Medical Center, Brooklyn, NY
 Practice TMH Physician Partners - Hospital-Based Care
 Office 1300 Miccosukee Road, Tallahassee, FL 32308
 Phone 850-431-4556 Fax 850-431-6315



Shridhar V. Challa, MD

Specialty Internal Medicine, Board Certified
 MD University of Florida College of Medicine, Gainesville, FL
 Residency University of Utah Health Care, Salt Lake City, UT
 Practice TMH Physician Partners - Hospital-Based Care
 Office 1300 Miccosukee Road, Tallahassee, FL 32308
 Phone 850-431-4556 Fax 850-431-6315



Aaron Chen, DO

Specialty Internal Medicine, Board Certified
 DO University of North Texas Health Sciences Center, Texas College of Osteopathic
 Medicine, Fort Worth, TX
 Residency University of Texas Health Sciences Center, San Antonio, TX
 Practice TMH Physician Partners - Hospital-Based Care
 Office 1300 Miccosukee Road, Tallahassee, FL 32308
 Phone 850-431-4556 Fax 850-431-6315



Lisa A. Cook, MD

Specialty Pediatrics and Internal Medicine, Board Certified
 MD Louisiana State University School of Medicine, New Orleans, LA
 Residency University of Texas Medical School, Houston, TX
 Practice Physician Group of Capital Health Plan
 Office 2140 Centerville Place, Tallahassee, FL 32308
 Phone 850-383-3529 Fax 850-383-3487



Frederick B. Corpuz, MD

Specialty Internal Medicine, Board Certified
 MD University of the East Ramon Magsaysay, Quezon City, Philippines
 Internship St. Francis Hospital of Evanston, Evanston, IL
 Residency University of Connecticut School of Medicine, Farmington, CT
 Practice Cardinal Healthcare, PLLC
 Office 1840 Capital Medical Court, Tallahassee, FL 32308
 Phone 850-878-0550 Fax 850-878-0587



Justin L. Cummings, MD

Specialty Internal Medicine, Board Certified
 MD Tulane University School of Medicine, New Orleans, LA,
 Residency Internal Medicine Residency, Kessler Medical Center Air Force Base, Biloxi, MS
 Practice TMH Physician Partners - Hospital-Based Care
 Office 1300 Miccosukee Road, Tallahassee, FL 32308
 Phone 850-431-4556 Fax 850-431-6315



Sheetal R. Deo, MD

Specialty Internal Medicine, Board Certified
 MD Gandhi Medical College, Andhra Pradesh, India
 Residency University of Buffalo Jacobs School of Medicine, Buffalo, NY
 Practice TMH Physician Partners - Hospital-Based Care
 Office 1300 Miccosukee Road, Tallahassee, FL 32308
 Phone 850-431-4556 Fax 850-431-6315



Suma S. Dondapati, MD

Specialty Internal Medicine, Board Certified
 MD Lady Hardinge Medical College, University of Delhi, Delhi, India
 Internship University of Buffalo Jacobs School of Medicine, Buffalo, NY
 Residency University of Buffalo Jacobs School of Medicine, Buffalo, NY
 Practice Capital Health Plan Center for Complex Care
 Office 1264 Metropolitan Boulevard, Tallahassee, FL 32312
 Phone 850-523-7410 Fax 850-523-7490



Mohamed M. Elrahman, MD

Specialty Internal Medicine, Board Certified
 MD University of Cairo, Cairo, Egypt
 Residency Hospital of Saint Raphael, New Haven, CT
 Practice Capital Health Plan Center for Complex Care
 Office 1264 Metropolitan Boulevard, Tallahassee, FL 32312
 Phone 850-523-7410 Fax 850-523-7490



Michael W. Forsthoefel, MD

Specialty Internal Medicine, Board Certified
 MD University of Louisville School of Medicine, Louisville, KY
 Internship Grady Memorial Hospital, Atlanta, GA
 Residency Emory University Affiliated Hospitals, Atlanta, GA
 Practice TMH Physician Partners - Cardiac & Internal Medicine
Services provided by Southern Medical Group, P.A.
 Office 1300 Medical Drive, Live Oak Building, Tallahassee, FL 32308
 Phone 850-216-0100 Fax 850-666-5185



April S. Graham, MD

Specialty Internal Medicine, Board Certified
DO Florida State University College of Medicine, Tallahassee, FL
Residency University of Miami Leonard M. Miller School of Medicine/Jackson Health System, Miami, FL
Practice Capital Health Plan - Nancy Van Vessem MD Center for Healthy Aging
Office 1264 Metropolitan Boulevard, Tallahassee, FL 32312
Phone 850-383-3403 Fax 850-523-7363



Laura M. Harrison, MD

Specialty Internal Medicine, Board Certified
MD Medical College of Georgia, Augusta, GA
Residency UMass Chan Medical School, - Baystate, Springfield, MA,
Practice TMH Physician Partners - Hospital-Based Care
Office 1300 Miccosukee Road, Tallahassee, FL 32308
Phone 850-431-4556 Fax 850-431-6315



Lynn S. Jones, MD

Specialty Internal Medicine, Board Certified
MD University of South Florida Morsani College of Medicine, Tampa, FL
Residency University of Texas Health Science Center, San Antonio, TX
Practice Capital Health Plan Center for Complex Care
Office 1264 Metropolitan Boulevard, Tallahassee, FL 32312
Phone 850-523-7410 Fax 850-523-7490



Claudia A. Kroker-Bode, MD, PhD

Specialty Internal Medicine, Board Certified
MD Medizinische Fakultät Westfälische Wilhelms-Universität Münster, Münster, North Rhine-Westphalia, Germany
Residency Franklin Square Hospital, Baltimore, MD
Practice Florida State University College of Medicine Internal Medicine Residency Program at Tallahassee Memorial HealthCare, Program Director
Office 1300 Miccosukee Road, Tallahassee, FL 32308
Phone 850-431-8279 Fax 850-431-8251



Steele F. Lancaster, MD

Specialty Internal Medicine, Board Certified
MD Florida State University College of Medicine, Tallahassee, FL
Residency University of South Florida Morsani College of Medicine, Tampa, FL
Practice North Florida Rehab Solutions
Office 1675 Riggins Road, Tallahassee, FL 32308
Phone 850-756-3183



Shaun E. Laurie, MD

Specialty Internal Medicine, Board Certified
MD University of Florida College of Medicine, Gainesville, FL
Residency University of Tennessee College of Medicine, Memphis, TN
Practice Shaun Laurie, MD
Office 1628 North Plaza Drive, Tallahassee, FL 32308
Phone 850-309-1331 Fax 850-273-6395



Judith A. Lewis, MD

Specialty Internal Medicine, Board Certified
Sub-Specialty Obesity Medicine, Board Certified
MD Medical College of Georgia, Augusta, GA
Residency University of Texas Southwestern Health Science, Dallas, TX
Practice 1 TMH Physician Partners – Cardiac & Internal Medicine Specialists,
Northeast
Services provided by Southern Medical Group, PA
Office 1250 Metropolitan Boulevard, Suite 301, Tallahassee, FL 32312
Phone 850-216-0100 Fax 850-666-5185
Practice 2 TMH Physician Partners -Endocrinology. Obesity & Diabetes
Office 2633 Centennial Boulevard, Suite 100, Tallahassee, FL 32308
Phone 850-431-5404 Fax 850-431-4711



Sujatha Mahesh, MD

Specialty Internal Medicine, Board Certified
 MD J.J.M. Medical College, Davangere, Karnataka, India
 Residency Oakland University, William Beaumont School of Medicine, Troy, MI
 Practice TMH Physician Partners - Hospital-Based Care
 Office 1300 Miccosukee Road, Tallahassee, FL 32308
 Phone 850-431-4556 Fax 850-431-6315



Juan Martinez Vargas, MD

Specialty Internal Medicine, Board Certified
 MD Pontificia Universidad Catolica Madre Y Maestra, Santiago de los Caballero, Dominican Republic
 Residency MedStar Harbor Hospital Center, Baltimore, MD
 Practice TMH Physician Partners - Cardiac & Internal Medicine
Services provided by Southern Medical Group, P.A.
 Office 1300 Medical Drive, Live Oak Building, Tallahassee, FL 32308
 Phone 850-216-0100 Fax 850-666-5185



Yvette Mignon, MD

Specialty Internal Medicine, Board Certified
 Sub-Specialty Pediatric
 MD Tufts University School of Medicine, Boston, MA
 Residency Yale-NewHaven Hospital, New-Haven, CT
 Practice Internal Medicine & Pediatric Associates of Tallahassee
 Office 1965 Capital Circle, NE, Tallahassee, FL 32308
 Phone 850-656-2006 Fax 850-656-2820



Satish C. Mital, MD

Specialty Internal Medicine, Board Certified
 MD University College Medical School, London, England
 Residency Hahnemann University Hospital, Philadelphia, PA
 Practice TMH Physician Partners - Cardiac & Internal Medicine
Services provided by Southern Medical Group, P.A.
 Office 1300 Medical Drive, Live Oak Building, Tallahassee, FL 32308
 Phone 850-216-0100 Fax 850-216-0101



Andrea M. Montague, MD

Specialty Internal Medicine
 MD Caribbean Medical University School of Medicine, Curacao
 Residency Internal Medicine Residency McLaren-Macomb, Mount Clemens, MI
 Practice TMH Physician Partners - Hospital-Based Care
 Office 1300 Miccosukee Road, Tallahassee, FL 32308
 Phone 850-431-4556 Fax 850-431-6315



Allison K. Moore, DO

Specialty Internal Medicine, Board Certified
 DO Nova Southeastern University Dr. Kiran C. Patel College of Osteopathic Medicine,
 Ft. Lauderdale, FL
 Residency Consortium for Excellence in Medical Education/Largo Medical Center, Largo, FL
 Practice TMH Physician Partners - Hospital-Based Care
 Office 1300 Miccosukee Road, Tallahassee, FL 32308
 Phone 850-431-4556 Fax 850-431-6315



Deborah A. Morris, MD

Specialty Internal Medicine, Board Certified
 Sub-Specialty Hospice and Palliative Care, Board Certified
 MD University of Florida College of Medicine, Gainesville, FL
 Residency Eastern Virginia Medicine School, Norfolk, VA
 Practice Big Bend Hospice
 Office 1725 Mahan Center Boulevard, Tallahassee, FL 32308
 Phone 850-523-7410 Fax 850-523-7363



Jean M. Murphy, MD

Specialty Internal Medicine, Board Certified
 Sub-Specialty Hospice and Palliative Medicine, Board Certified
 MD University of Massachusetts School of Medicine, Worcester, MA
 Residency SUNY Health Science Center, Syracuse, NY
 Practice Tallahassee Memorial Palliative Medicine
 Office 1405 Centerville Road, Suite 5200, Dogwood Building,
 Tallahassee, FL 32308
 Phone 850-431-5868 Fax 850-431-6449 Pager 850-551-0023



Sangeeta Nair-Collins, MD

Specialty Internal Medicine
 MD Florida State University College of Medicine, Tallahassee, FL
 Residency Florida State University College of Medicine Internal
 Medicine Residency Program at Tallahassee
 Memorial HealthCare
 Practice Florida State University College of Medicine Internal
 Medicine Residency Program at Tallahassee
 Memorial HealthCare, Faculty
 Office 1300 Miccosukee Road, Tallahassee, FL 32308
 Phone 850-431-7900 Fax 850-431-7990



Nicky L. Nelson, MD

Specialty Internal Medicine, Board Certified
 MD University of South Carolina School of Medicine, Columbia, SC
 Residency Shands Teaching Hospital, University of Florida, Gainesville, FL
 Practice TMH Physician Partners – Hospital-Based Care
 Office 1300 Miccosukee Road, Tallahassee, FL 32308
 Phone 850-431-4556 Fax 850-431-6315



Swathi S. Nutakki, MD

Specialty Internal Medicine, Board Certified
 Sub-Specialty Sleep Medicine, Board Certified
 MD Katuri Medical College, Guntur, India
 Residency Morehouse School of Medicine, Atlanta, GA
 Fellowship University of Florida College of Medicine, Gainesville, FL
 Practice TMH Physician Partners – Hospital-Based Care
 Office 1300 Miccosukee Road, Tallahassee, FL 32308
 Phone 850-431-4556 Fax 850-431-6315



Adekunle F. Omotayo, MD

Specialty Internal Medicine, Board Certified
 MD University of Lagos College of Medicine, Lagos, Nigeria
 Residency Newark Beth Israel Medical Center, Newark, NJ
 Practice Physician Group of Capital Health Plan
 Office 1491 Governors Square Boulevard, Suite 2300,
 Tallahassee, FL 32308
 Phone 850-383-3445 Fax 850-523-7490



Vamsi Ponnaganti, MD

Specialty Internal Medicine, Board Certified
 MD Andhra Medical College, Visakhapatnam, Andhra Pradesh, India
 Residency Cleveland Clinic, Weston, FL
 Practice TMH Physician Partners - Hospital-Based Care
 Office 1300 Miccosukee Road, Tallahassee, FL 32308
 Phone 850-431-4556 Fax 850-431-6315



Ileana Popa, MD

Specialty Internal Medicine, Board Certified
 MD Carol Davila University of Medicine and Pharmacy, Bucharest, Romania
 Residency University of Texas Medical School at Houston, Houston, TX
 Practice TMH Physician Partners - Cardiac & Internal Medicine, Northeast
Services provided by Southern Medical Group, P.A.
 Office 1260 Metropolitan Boulevard, Suite 302, Tallahassee, FL 32312
 Phone 850-216-0100 Fax 850-666-5185



David B. Powers, MD

Specialty Internal Medicine
 MD Florida State University College of Medicine, Tallahassee, FL
 Residency Internal Medicine Residency Program, MedStar Georgetown University Hospital, Washington, DC
 Practice TMH Physician Partners - Cardiac & Internal Medicine
Services provided by Southern Medical Group, P.A.
 Office 1300 Medical Drive, Live Oak Building, Tallahassee, FL 32308
 Phone 850-216-0100 Fax 850-666-5185



Vincent J. Riesgo, MD

Specialty Internal Medicine
 MD St. George's University School of Medicine, Grenada, West Indies
 Residency Florida State University College of Medicine Internal Medicine Residency, Tallahassee, FL
 Practice Florida State University College of Medicine Internal Medicine Residency Program at Tallahassee Memorial HealthCare, Faculty
 Office 1300 Miccosukee Road, Tallahassee, FL 32308
 Phone 850-431-7900 Fax 850-431-7990



B. David Robinson, MD

Specialty Internal Medicine, Board Certified
 MD University of Florida College of Medicine, Gainesville, FL
 Residency Medical College of Virginia, Richmond, VA
 Fellowship Medical College of Virginia, Richmond, VA
 Practice TMH Family Medicine Residency Program, Faculty
 Office 1301 Hodges Drive, Tallahassee, FL 32308
 Clinic 850-431-5430 Adm 850-431-5741 Fax 850-431-6403



Temple O. Robinson, MD

Specialty Internal Medicine
 MD Meharry Medical College, Nashville, TN
 Internship Richland Memorial Hospital, Columbia, SC
 Residency Richland Memorial Hospital, Columbia, SC
 Practice Bond Community Health Center
 Office 1720 South Gadsden Street, Tallahassee, FL 32301
 Phone 850-576-4073 Fax 850-576-6849



Nakeisha R. Rodgers, MD

Specialty Internal Medicine, Board Certified
 Sub-Specialty Geriatric Medicine, Board Certified
 MD University of the West Indies, St. Augustine Campus, Trinidad
 Residency Bridgeport Hospital/Yale University Internal Medicine Residency,
 New Haven, CT
 Fellowship Harvard Medical School, Boston, MA
 Practice Florida State University College of Medicine of Medicine Internal
 Medicine Residency Program at Tallahassee Memorial HealthCare, Faculty
 Office 1300 Miccosukee Road, Tallahassee, FL 32308
 Phone 850-431-7900 Fax 850-431-7990



Luis Carlos Rojas, MD

Specialty Internal Medicine
 MD Caribbean Medical University School of Medicine, Curacao
 Residency Internal Medicine Residency McLaren-Macomb, Mount Clemens, MI
 Practice TMH Physician Partners - Hospital-Based Care
 Office 1300 Miccosukee Road, Tallahassee, FL 32308
 Phone 850-431-4556 Fax 850-431-6315



Cielo Z. Rose, DO, MPH

Specialty Internal Medicine, Board Certified
DO Nova Southeastern University College of Osteopathic Medicine,
Ft. Lauderdale, FL
Residency Broward Health Medical Center, Ft. Lauderdale, FL
Practice Capital Health Plan - Nancy Van Vessem MD Center for Healthy Aging
Office 1264 Metropolitan Boulevard, Tallahassee, FL 32312
Phone 850-383-3403 Fax 850-523-7363



Robert D. Rowland, MD

Specialty Internal Medicine
MD University of Florida College of Medicine, Gainesville, FL
Residency University of Florida, Shands Teaching Hospital, Gainesville, FL
Practice TMH Physician Partners - Cardiac & Internal Medicine
Services provided by Southern Medical Group, P.A.
Office 1300 Medical Drive, Live Oak Building, Tallahassee, FL 32308
Phone 850-216-0100 Fax 850-666-5185



Rachel Russell, MD

Specialty Internal Medicine, Board Certified
MD Florida State University College of Medicine, Tallahassee, FL
Residency Florida State University College of Medicine Internal Medicine Residency
Program at Tallahassee Memorial HealthCare, Tallahassee, FL
Practice TMH Physician Partners - Hospital-Based Care
Office 1300 Miccosukee Road, Tallahassee, FL 32308
Phone 850-431-4556 Fax 850-431-6315



Wayne A. Sampson, MD

Specialty Internal Medicine, Board Certified
MD Howard University College of Medicine, Washington, D.C.
Residency Washington Hospital Center, Washington, D.C.
Practice Cross Creek Medical, PA
Office 1381-A Cross Creek Circle, Tallahassee, FL 32301
Phone 850-877-6393 Fax 850-877-6813



Heemanshi D. Shah, MD

Specialty Internal Medicine, Board Certified
 MD Slaska Akademia Medyczna Katowice, Katowice, Poland
 Internship Western Reserve Care System, Youngstown, OH
 Residency Western Reserve Care System; Forum Health at Northeastern
 Ohio University College of Medicine, Youngstown, OH
 Practice TMH Physician Partners - Hospital-Based Care
 Office 1300 Miccosukee Road, Tallahassee, FL 32308
 Phone 850-431-4556 Fax 850-431-6315 Beeper 850-489-0498



Raymond J. Shashaty, Jr., MD

Specialty Internal Medicine, Board Certified
 MD University of Miami Miller School of Medicine, Miami, FL
 Residency Orlando Regional Medical Center, Orlando, FL
 Practice Florida State University College of Medicine Internal Medicine Residency
 Program at Tallahassee Memorial HealthCare, Assistant Program Director
 Office 1300 Miccosukee Road, Tallahassee, FL 32308
 Phone 850-431-7900 Fax 850-431-8251



Farah K. Soliman, MD

Specialty Internal Medicine, Board Certified
 MD Faculty of Medicine, Cairo University, Cairo, Egypt
 Residency Cleveland Clinic, Weston, FL
 Practice TMH Physician Partners - Cardiac & Internal Medicine
Services provided by Southern Medical Group, P.A.
 Office 1260 Metropolitan Boulevard, Suite 302, Tallahassee, FL 32312
 Phone 850-216-0100 Fax 850-666-5185



Angela M. Spinelli, DO

Specialty Internal Medicine, Board Certified
 DO Edward Via Virginia College of Osteopathic Medicine, Spartanburg, SC
 Residency Regional Medical Center Bayonet Point, Hudson, FL
 Practice TMH Physician Partners - Hospital-Based Care
 Office 1300 Miccosukee Road, Tallahassee, FL 32308
 Phone 850-431-4556 Fax 850-431-6315



Niharika Suchak, MBBS, MHS, FACP, AGSF

Specialty Internal Medicine, Board Certified
 Sub-Specialty Geriatric Medicine, Board Certified
 Sub-Specialty Hospice and Palliative Medicine, Board Certified
 MBBS Armed Forces Medical College, Pune, Maharashtra, India
 Residency The Union Memorial Hospital, Baltimore, MD
 Academic Home Florida State University College of Medicine, Department of Geriatrics,
 Associate Professor
 Office Address 1115 West Call Street, Suite 4311, Tallahassee, FL 32306-4300
 Office Phone 850-645-8440 Fax 850-645-8441
 Practice FSU SeniorHealth
 Practice Address 1115 West Call Street, Suite 4300, Tallahassee, FL 32306-4300
 Practice Phone 850-644-1543, option 1 Fax 850-645-0577
 Practice 2 Big Bend Hospice, Medical Director
 Practice Address 2 1723 Mahan Center Boulevard, Tallahassee, FL 32308
 Practice Phone 2 850-878-5310 Fax 850-309-1638



Basim Fayeze Kamel Tadros, MD

Specialty Internal Medicine, Board Certified
 MD University of Cairo School of Medicine, Cairo, Egypt
 Residency Mercy Hospital and Medical Center, Chicago, IL
 Practice TMH Physician Partners – Cardiac & Internal Medicine, Northeast
Services provided by Southern Medical Group, P.A.
 Office 1260 Metropolitan Boulevard, Suite 302, Tallahassee, FL 32312
 Phone 850-216-0100 Fax 850-666-5185



Shaun R. Tiwari, MD

Specialty Internal Medicine, Board Certified
 MD Ross University School of Medicine, Portsmouth, Dominica, West Indies
 Residency Kingsbrook Jewish Medical Center, Brooklyn, NY
 Practice TMH Physician Partners – Cardiac & Internal Medicine
Services provided by Southern Medical Group, PA
 Office 1300 Medical Drive, Live Oak Building, Tallahassee, FL 32308
 Phone 850-216-0100 Fax 850-666-5185



Alena Varantsova, DO

Specialty Internal Medicine, Board Certified
 DO New York IT College of Osteopathic Medicine, Old Westbury, NY
 Residency New York Presbyterian Brooklyn Methodist Hospital, Brooklyn, NY
 Practice TMH Physician Partners - Hospital-Based Care
 Office 1300 Miccosukee Road, Tallahassee, FL 32308
 Phone 850-431-4556 Fax 850-431-6315



Sreekar R. Vennelaganti, MD

Specialty Internal Medicine, Board Certified
 MD Yerevan State Medical University Named for Mkhitar Heratsi,
 Yerevan, Armenia
 Residency Capital Health Regional Medical Center, Trenton, NJ
 Practice TMH Physician Partners - Hospital-Based Care
 Office 1300 Miccosukee Road, Tallahassee, FL 32308
 Phone 850-431-4556 Fax 850-431-6315



Aaron Walker, MD

Specialty Internal Medicine
 MD Xavier University School of Medicine, Oranjestad, Aruba
 Residency UPMC Mercy Internal Medicine Residency, Pittsburgh, PA
 Practice Florida State University College of Medicine Internal Medicine Residency
 Program at Tallahassee Memorial HealthCare, Junior Faculty
 Office 1300 Miccosukee Road, Tallahassee, FL 32308
 Phone 850-431-7900 Fax 850-431-7990



Jeffrey D. Wasserman, DO

Specialty Internal Medicine, Board Certified
 DO College of Osteopathic Medicine & Surgery, Des Moines, IA
 Internship Memorial General Hospital, Union, NJ
 Residency Chicago Osteopathic Medical Center, Chicago, IL
 Practice Jessie Furlow Medical Center/North Florida Medical Centers, Inc.
 Office 1249 Strong Road, Quincy, FL 32351
 Phone 850-875-9500 Fax 850-627-2786



Dean D. Watson, MD

Specialty Internal Medicine, Board Certified
 MD Indiana University School of Medicine, Indianapolis, IN
 Residency Orlando Regional Medical Center, Orlando, FL
 Practice TMH Chief Integration Officer
 Office 1300 Miccosukee Road, Tallahassee, FL 32308
 Phone 850-431-7888 Fax 850-431-6681



Felicie G. Wyatt, MD

Specialty Internal Medicine, Board Certified
 Sub-Specialty Geriatric Medicine, Board Certified
 Sub-Specialty Hospice and Palliative Medicine, Board Certified
 MD University of Toledo College of Medicine & Life Sciences, Toledo, OH
 Residency Madigan Army Medical Center, Tacoma, WA
 Fellowship Madigan Army Medical Center, Tacoma, WA; University of Tennessee
 College of Medicine, Memphis, TN
 Practice WCRx Health
 Office 175 Salem Court, Tallahassee, FL 32301
 Phone 850-222-1963 Fax 850-



Nithya M. Yadlapalli, MD

Specialty Internal Medicine
 MD American University Of Antigua College of Medicine, Cooledge, Antigua
 Residency UPMC Mercy Internal Medicine residency, Pittsburgh, PA
 Practice Florida State University College of Medicine Internal Medicine Residency
 Program at Tallahassee Memorial HealthCare, Junior Faculty
 Office 1300 Miccosukee Road, Tallahassee, FL 32308
 Phone 850-431-7900 Fax 850-431-7990

MATERNAL FETAL MEDICINE

Maternal Fetal Medicine specialists have special competence in the diagnosis and treatment of women with complications of pregnancy, pre-existing medical conditions which may be impacted by pregnancy and medical conditions which impact the pregnancy itself.



William J. Dobak, DO

Specialty Obstetrics/Gynecology, Board Certified
 Sub-Specialty Maternal Fetal Medicine, Board Certified
 DO Ohio University Heritage College of Osteopathic Medicine, Athens, OH
 Residency Summa Health System, Akron, OH
 Fellowship Emory University School of Medicine, Atlanta, GA
 Practice TMH Physician Partners - Center for Maternal-Fetal Medicine
 Office 1401 Centerville Road, Suite 400, Azalea Building, Tallahassee, FL 32308
 Phone 850-431-3360 Fax 850-431-3370



Roderick F. Hume, Jr., MD

Specialty Obstetrics-Gynecology, Board Certified
 Sub-Specialty Maternal Fetal Medicine, Board Certified
 Sub-Specialty Medical Genetics, Board Certified
 MD University of Florida College of Medicine, Gainesville, FL
 Residency Brook Army Medical Center, San Antonio, TX
 Fellowship Duke University Medical Center, Durham, NC
 Practice TMH Physician Partners - Center for Maternal-Fetal Medicine
 Office 1401 Centerville Road, Suite 400, Azalea Building, Tallahassee, FL 32308
 Phone 850-431-3360 Fax 850-431-3370

NEPHROLOGY

Nephrologists provide services for the diagnosis and management of kidney disease.



Avon Doll, Jr., MD

Specialty Internal Medicine, Board Certified
 Sub-Specialty Nephrology, Board Certified
 MD Oral Roberts University, Tulsa, OK
 Residency University of Florida College of Medicine, Gainesville, FL
 Fellowship University of Florida College of Medicine, Gainesville, FL
 Practice North Florida Nephrology Associates
 Office 2617 Mitcham Drive, Suite 102, Tallahassee, FL 32308
 Phone 850-878-1171 Fax 850-942-1291 or 878-7763



Rene A. Garcia, MD

Specialty Nephrology
 Sub-Specialty Internal Medicine, Board Certified
 MD Universidad Autonoma de Guadalajara (UAG) School of Medicine, San Antonio, TX
 Residency The Jewish Hospital – Mercy Health, Cincinnati, OH
 Fellowship Jackson Memorial Hospital, Miami, FL
 Practice Capital Nephrology Clinic, PA
 Office 1845 Jaclif Court, Tallahassee, FL 32308
 Phone 805-999-2328 Fax 850-320-6114



Hiren J. Joshi, MD

Specialty Nephrology, Board Certified
 Sub-Specialty Internal Medicine, Board Certified
 MD St. Matthew's University School of Medicine, Grand Cayman
 Residency Mercer University School of Medicine, Macon, GA
 Fellowship East Carolina University School of Medicine, Greenville, NC
 Practice Capital Nephrology Clinic, PA
 Office 1845 Jaclif Court, Tallahassee, FL 32308
 Phone 850-999-2328 Fax 850-320-6114



Sayeed Khalilullah, MD

Specialty Nephrology, Board Certified
 Sub-Specialty Internal Medicine, Board Certified
 MD Central America Health Sciences University,
 Belize Medical College, Belize City, Belize
 Residency Texas Tech University Health Sciences Center, El Paso, TX
 Fellowship Mayo Clinic, Jacksonville, FL
 Practice North Florida Nephrology Associates
 Office 2617 Mitcham Drive, Suite 102, Tallahassee, FL 32308
 Phone 850-878-1171 Fax 850-942-1291



Hari K. Kolli, MD

Specialty Nephrology, Board Certified
 Sub-Specialty Internal Medicine, Board Certified
 MD Osmania University, Hyderabad, Andhra Pradesh, India
 Residency University of Buffalo Jacobs School of Medicine, Buffalo, NY
 Practice North Florida Nephrology Associates
 Office 2617 Mitcham Drive, Suite 102, Tallahassee FL 32308
 Phone 850-878-1171 Fax 850-942-1291 or 878-7763



Gianna M. Mercogliano, MD

Specialty Nephrology
 Sub-Specialty Internal Medicine, Board Certified
 MD Saba University School of Medicine, Saba, Caribbean Netherlands
 Residency Vidant Medical Center, East Carolina University Brody School of
 Medicine, Greenville, NC
 Fellowship University of Florida College of Medicine, Gainesville, FL
 Practice TMH Physician Partners - Hospital-Based Care
 Office 1300 Miccosukee Road, Tallahassee, FL 32308
 Phone 850-431-4556 Fax 850-431-6315



Kaushal Patel, MD

Specialty Nephrology, Board Certified
 Sub-Specialty Internal Medicine, Board Certified
 MD Government Medical College, Bhavnager, Gujarat, India
 Internship Wyckoff Heights Hospital, Brooklyn, NY
 Residency Orlando Regional Medical Center, Orlando, FL
 Fellowship University of South Florida Morsani College of Medicine, Tampa, FL
 Practice North Florida Nephrology Associates
 Office 2617 Mitcham Drive, Suite 102, Tallahassee, FL 32308
 Phone 850-878-1171 Fax 850-942-1291 or 850-878-7763

NEUROLOGICAL SURGERY

Neurological Surgery provides advanced services to adults and children for treatment disorders of the brain, spinal cord and peripheral nerves.



Narlin B. Beaty, Jr., MD

Specialty	Neurological Surgery, Board Certified
Sub-Specialty	Endovascular and Cerebrovascular Surgery
MD	University of Maryland School of Medicine, Baltimore, MD
Residency	University of Maryland School of Medicine, Baltimore, MD
Fellowship	Johns Hopkins Hospital, Baltimore, MD
Practice	Tallahassee Neurological Clinic - Neurosurgery
Office	1401 Centerville Road, Suite 300, Tallahassee, FL 32308
Phone	850-877-5115 Fax 850-656-3645



Matthew C. Davis, MD

Specialty	Neurological Surgery
MD	University of Michigan Medical School, Ann Arbor, MI
Residency	University of Alabama at Birmingham School of Medicine, Birmingham, AL
Practice	Tallahassee Neurological Clinic - Neurosurgery
Office	1401 Centerville Road, Suite 300, Tallahassee, FL 32308
Phone	850-877-5115 Fax 850-656-3645



Matthew F. Lawson, MD, FAANS

Specialty	Neurological Surgery, Board Certified
Sub-Specialty	Endovascular and Cerebrovascular Surgery
MD	University of Florida College of Medicine, Gainesville, FL
Residency	University of Florida College of Medicine, Gainesville, FL
Practice	Tallahassee Neurological Clinic-Neurosurgery
Office	1401 Centerville Road, Suite 300, Tallahassee, FL 32308
Phone	850-877-5115 Fax 850-656-3645



Albert S. Lee, MD, FACS

Specialty Neurological Surgery, Board Certified
 MD Boston University School of Medicine, Boston, MA
 Residency Massachusetts General Hospital, Harvard Medical, Boston, MA
 Practice Tallahassee Neurological Clinic-Neurosurgery
 Office 1401 Centerville Road, Suite 300, Tallahassee, FL 32308
 Phone 850-877-5115 Fax 850-656-3645



Mena M.D. Samaan, MD

Specialty Endovascular Surgical Neuroradiology
 Sub-Specialty Vascular Neurology, Board Certified
 Sub-Specialty Neurology, Board Certified
 MD Alexandria University Faculty of Medicine, Alexandria, Egypt
 Residency Montefiore Albert Einstein College of Medicine, Bronx, NY; University
 Medical Center, Edison, NJ
 Fellowship Westchester Medical Center, Valhalla, NY; Hackensack University
 Medical Center, Hackensack, NJ
 Practice Tallahassee Neurological Clinic - Neurosurgery
 Office 1401 Centerville Road, Suite 300, Tallahassee, FL 32308
 Phone 850-877-5115 Fax 850-656-3645

NEUROLOGY

Neurologists evaluate and treat patients with diseases of the nervous system, including dementia, memory disorders, Epilepsy, Parkinson's disease, headaches, dizziness, and other paroxysmal disorders.



Ziad M. Alhumayyd, MD

Specialty Neurology, Board Certified
 Sub-Specialty Neuromuscular Medicine, Board Certified
 MD King Saud University College of Medicine, Riyadh, Saudi Arabia
 Residency Tufts University Medical Center, Boston, MA
 Fellowship Washington University School of Medicine, St. Louis, MO
 Practice TMH Physician Partners – Neurology
 Office 2473 Care Drive, Suite 102, Tallahassee, FL 32308
 Phone 850-431-5001 Fax 850-431-6101



Shyamal C. Bir, MD

Specialty Neurology
 MD Sher-E-Bangla Medical College, Barisal, Bangladesh
 Residency Louisiana State University Health Sciences Center, Shreveport, LA
 Practice TMH Physician Partners – Neurology
 Office 2473 Care Drive, Suite 102, Tallahassee, FL 32308
 Phone 850-431-5001 Fax 850-431-6101



Richard E. Blackburn, MD

Specialty Neurology, Board Certified
 MD Indiana University School of Medicine, Indianapolis, IN
 Internship St. Vincent's Hospital, Indianapolis, IN
 Residency Vanderbilt University School of Medicine, Nashville, TN
 Practice Tallahassee Neurology Associates, P.A.
 Office 2868 Mahan Drive, Suite 5, Tallahassee, FL 32308
 Phone 850-942-7177 Fax 850-656-9443



Chaowen (Jason) Chen, MD

Specialty Neurology, Board Certified
 Sub-Specialty Clinical Neurophysiology, Board Certified
 MD National Taiwan University, Taipei, Taiwan
 Residency Medical College of Wisconsin, Milwaukee, WI
 Fellowship University of Wisconsin-Madison School of Medicine and Public Health, Madison, WI
 Practice TMH Physician Partners - Neurology
 Office 2473 Care Drive, Suite 102, Tallahassee, FL 32308
 Phone 850-431-5001 Fax 850-431-6101

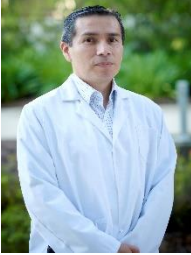

Miquil Chuquillin Arista, MD, FAAN

Specialty Neurology, Board Certified
 Sub-Specialty Neuromuscular Medicine, Board Certified
 MD University Peruana Cayetano Heredia, Lima, Peru
 Residency Washington University in St. Louis/Barnes-Jewish Hospital, St. Louis, MO
 Fellowship Washington University in St. Louis/Barnes-Jewish Hospital, St. Louis, MO
 Practice TMH Physician Partners - Neurology
 Office 2473 Care Drive, Suite 102, Tallahassee, FL 32308
 Phone 850-431-5001 Fax 850-431-6101



Kaleb L. Culpepper, DO

Specialty Neurology, Board Certified
 DO Liberty University College of Osteopathic Medicine, Lynchburg, VA
 Residency University of Florida College of Medicine, Jacksonville, FL
 Practice TMH Physician Partners - Neurology
 Office 2473 Care Drive, Suite 102, Tallahassee, FL 32308
 Phone 850-431-5001 Fax 850-431-6101



Danny Estupinan, MD, MS

Specialty Neurology, Board Certified
 Sub-Specialty Clinical Neurophysiology (EMG/Neuromuscular)
 MD University of Florida College of Medicine, Gainesville, FL
 Residency University of Florida College of Medicine, Gainesville, FL
 Fellowship Mayo Clinic, Jacksonville, FL
 Practice Tallahassee Neurological Clinic - Neurology
 Office 1401 Centerville Road, Suite 600, Azalea Building, Tallahassee, FL 32308
 Phone 850-878-8121 Fax 850-878-4016



Yongly "Lucy" Huang, MD

Specialty Neurology, Board Certified
 MD Anhui Medical University, Anhui, China
 Residency Albany Medical Center Program, Albany, NY
 Fellowship Dartmouth Hitchcock Medical Center Program, Lebanon, NH; Hospital of University of Pennsylvania/Philadelphia Parkinson's Disease Research Education & Clinical Center, Philadelphia, PA
 Practice TMH Physician Partners – Neurology
 Office 2473 Care Drive, Suite 102, Tallahassee, FL 32308
 Phone 850-431-5001 Fax 850-431-6101



Roland P. Jones, MD

Specialty Neurology, Board Certified
 Sub-Specialty Pain Medicine, Board Certified
 MD University of South Florida Morsani College of Medicine, Tampa, FL
 Residency Wilford Hall Medical Center, Lakeland, TX
 Fellowship University of Kentucky College of Medicine, Lexington, KY
 Practice Tallahassee Neurology Specialists
 Office 1401 Oven Park Drive, Suite 201, Tallahassee, FL 32308
 Phone 850-765-8623 Fax 850-



Charles G. Maitland, MD

Specialty Neuro-Ophthalmology
 Sub-Specialty Neurology, Pediatric Neurology
 MD St. Louis University, St. Louis, MO
 Internship University of Connecticut School of Medicine, Farmington, CT
 Residency University of California School of Medicine, San Francisco, CA
 Fellowship University of California School of Medicine, San Francisco, CA
 Practice Neuro-Ophthalmology and The Balance Disorders Clinic
 Office 1401 Centerville Road, Suite 510, Azalea Building, Tallahassee, FL 32308
 Phone 850-878-3592 Fax 850-878-3970



J. True Martin, MD

Specialty Neurology, Board Certified
 Specialty Independent Medical Examiners, Board Certified
 MD Vanderbilt University School of Medicine, Nashville, TN
 Residency Vanderbilt University School of Medicine, Nashville, TN
 Fellowship Vanderbilt University School of Medicine, Nashville, TN (Neuromuscular) Post-Graduate Research and Lecturer: Queens Square, London, England
 Practice Tallahassee Neurological Clinic
 Office 1401 Centerville Road, Suite 600, Azalea Building, Tallahassee, FL 32308
 Phone 850-878-8121 Fax 850-878-4016



Efrain A. Martinez Alvernia, MD

Specialty Neurology
MD Pontificia Universidad Javeriana Bogota Facultad de Medicina,
 Bogota, Colombia
Residency University of Southern California School of Medicine, Los Angeles, CA
Fellowship University of Texas Dell Medical School, Austin, TX
Practice Tallahassee Neurological Clinic
Office 1401 Centerville Road, Suite 600, Azalea Building, Tallahassee, FL 32308
Phone 850-878-8121 Fax 850-878-4016



Winston R. Ortiz, MD

Specialty Neurology, Board Certified
Sub-Specialty Neuromuscular; Epilepsy
MD Ponce School of Medicine, Ponce, PR
Internship Medical College of Pennsylvania, Philadelphia, PA
Residency University of Miami Miller School of Medicine;
 Jackson Memorial Medical Center, Miami, FL
Fellowship Veterans Administration/University of Southern California Medical School,
 Los Angeles, CA (Neuromuscular); University of Miami Miller School
 of Medicine, Miami, FL (Epilepsy/EEG)
Practice Tallahassee Neurological Clinic
Office 1401 Centerville Road, Suite 600, Azalea Building, Tallahassee, FL 32308
Phone 850-878-8121 Fax 850-878-4016



Enrique Urrea Mendoza, MD

Specialty Neurology
MD Colegio Mayor de Nuestra Senora de Rosario, Bogota, Columbia
Residency Fundacion Universitaria de Ciencias de la Salud, Bogota, Columbia
Fellowship University of Cincinnati College of Medicine, Cincinnati, OH
Practice TMH Physician Partners - Neurology
Office 2473 Care Drive, Suite 102, Tallahassee, FL 32308
Phone 850-431-5001 Fax 850-431-6101

**Stanley J. Whitney, MD**

Specialty Neurology, Board Certified
MD University of Mississippi School of Medicine, Jackson, MS
Residency University of Mississippi Hospital, Jackson, MS
Practice Tallahassee Neurology Associates, P.A.
Office 2868 Mahan Drive, Suite 5, Tallahassee, FL 32308
Phone 850-942-7177 Fax 850-656-9443

OBSTETRICS/GYNECOLOGY

Obstetricians specialize in delivering babies and the diseases of pregnant women, including antenatal testing, prenatal and postpartum care and diabetes in pregnancy.

**Jay E. Allard, MD**

Specialty Gynecologic Oncology, Board Certified
 Sub-Specialty Obstetrics/Gynecology, Board Certified
 MD Robert Lanier MD College of Medicine at University of Vermont,
 Burlington, VT
 Residency National Capital Consortium, Washington, DC
 Fellowship Walter Reed National Military Medical Center, Washington, DC
 Practice TMH Physician Partners – Gynecologic Oncology
 Office 1775 One Healing Place, Ground Floor, Tallahassee, FL 32308
 Phone 850-431-4888 Fax 850-431-4736

**Alex J. Brickler, III, MD**

Specialty Obstetrics/Gynecology, Board Certified
 MD Howard University College of Medicine, Washington, DC
 Residency Howard University College of Medicine, Washington, DC
 Practice North Florida Women's Care
 Office 1401 Centerville Road, Suite 202, Azalea Building, Tallahassee, FL 32308
 Phone 850-877-7241 Fax 850-877-1338

**Geami Britt, MD**

Specialty Obstetrics/Gynecology
 MD Florida State University College of Medicine, Tallahassee, FL
 Residency University of South Alabama Children's and Women's Hospital,
 Mobile, AL
 Practice North Florida Women's Care
 Office 1401 Centerville Road, Suite 202, Azalea Building, Tallahassee, FL 32308
 Phone 850-877-7241 Fax 850-877-1338



Jana M. Bures-Forsthofel, MD

Specialty Obstetrics/Gynecology, Board Certified
 MD University of Louisville School of Medicine, Louisville, KY
 Internship Grady Memorial Hospital, Emory University School of Medicine, Atlanta, GA
 Residency Emory University School of Medicine, Atlanta, GA
 Practice Gynecology & Obstetrics Associates of Tallahassee
 Office 1405 Centerville Road, Suite 4200, Azalea Building, Tallahassee, FL 32308
 Phone 850-848-4628 Fax 850-702-9727



Miles E. Byrd, MD

Specialty Obstetrics/Gynecology
 MD Meharry Medical College School of Medicine, Nashville, TN
 Residency OB/GYN Residency Program - Albany Medical Center, Albany NY
 Practice Capital Regional Women's Health
 Office 2770 Capital Medical Boulevard, Suite 200-B, Tallahassee, FL 32308
 Phone 850-702-9730 Fax 850-702-9747



David J. Dixon, DO

Specialty Obstetrics/Gynecology, Board Certified
 DO Nova-Southeastern University, College of Osteopathic Medicine, Ft. Lauderdale, FL
 Internship Presbyterian/St. Luke's Medical Center, Denver, CO
 Residency Tulane University School of Medicine, New Orleans, LA
 Practice North Florida Women's Care
 Office 1401 Centerville Road, Suite 202, Azalea Building, Tallahassee, FL 32308
 Phone 850-877-7241 Fax 850-877-1338



Lisa Mook Sang Engel, MD

Specialty Obstetrics/Gynecology
 MD Florida State University College of Medicine, Tallahassee, FL
 Residency Orlando Health OB/GYN Residency Program, Orlando, FL
 Practice North Florida Women's Care
 Office 1401 Centerville Road, Suite 202, Azalea Building, Tallahassee, FL 32308
 Phone 850-877-7241 Fax 850-877-1338



Tanya M. Evers, MD

Specialty Obstetrics/Gynecology, Board Certified
 MD Florida State University College of Medicine, Tallahassee, FL
 Residency Vanderbilt University Medical Center, Nashville, TN
 Practice TMH Family Medicine Residency Program, Faculty
 Office 1301 Hodges Drive, Tallahassee, FL 32308
 Clinic 850-431-5430 Adm 850-431-5741 Fax 850-431-6403



Christine K. Fitzsimmons Van Singel, DO

Specialty Gynecologic Oncology
 Sub-Specialty Obstetrics/Gynecology, Board Certified
 DO University of New England College of Osteopathic Medicine,
 Biddleford, ME
 Residency Wellspan – York Hospital, York, PA
 Fellowship AdventHealth, Orlando, FL
 Practice TMH Physician Partners – Gynecologic Oncology
 Office 1775 One Healing Place, Ground Floor, Tallahassee, FL 32308
 Phone 850-431-4888 Fax 850-431-4736



Kelly J. Forsthoeffel, MD

Specialty Obstetrics/Gynecology
 MD St. George’s University School of Medicine, Grenada, West Indies
 Residency Icahn School of Medicine at Mount Sinai, New York, NY
 Practice Gynecology & Obstetrics Associates of Tallahassee
 Office 1405 Centerville Road, Suite 4200, Dogwood Building, Tallahassee, FL 32308
 Phone 850-848-4628 Fax 850-702-9727



Alexander S. Franz, MD

Specialty Obstetrics/Gynecology, Board Certified
 MD University of Florida College of Medicine, Gainesville, FL
 Internship University of Florida College of Medicine, Gainesville, FL
 Residency Vanderbilt University Medical Center, Nashville, TN
 Practice North Florida Women’s Care
 Office 1401 Centerville Road, Suite 202, Azalea Building, Tallahassee, FL 32308
 Phone 850-877-7241 Fax 850-877-1338



Adrienne P. George, MD

Specialty Obstetrics/Gynecology
 MD UMDNJ at Robert Wood Johnson Medical School, New Brunswick, NJ
 Residency Long Island College Hospital, Brooklyn, NY
 Practice Capital Regional Women's Health
 Office 2770 Capital Medical Boulevard, Suite 200-B, Tallahassee, FL 32308
 Phone 850-702-9730 Fax 850-702-9747



Amy M. Haddock, MD

Specialty Obstetrics/Gynecology, Board Certified
 MD Florida State University College of Medicine, Tallahassee, FL
 Residency University of Florida College of Medicine, University Medical Center,
 Jacksonville, FL
 Practice North Florida Women's Care
 Office 1401 Centerville Road, Suite 202, Azalea Building, Tallahassee, FL 32308
 Phone 850-877-7241 Fax 850-877-1338



Starr J. Harmon, DO

Specialty Family Medicine, Board Certified
 Sub-Specialty Obstetrics/Gynecology
 DO William Carey University College of Osteopathic Medicine, Hattiesburg, MS
 Residency University of Oklahoma Health Sciences Center, Tulsa, OK
 Fellowship Warren Alpert Medical School of Brown University, Providence RI
 Practice TMH Family Medicine Residency Program, Faculty
 Office 1301 Hodges Drive, Tallahassee, FL 32308
 Clinic 850-431-5430 Adm 850-431-5741 Fax 850-431-6403



Lindsay D. Hinson-Knipple, MD

Specialty Obstetrics/Gynecology, Board Certified
 MD Florida State University College of Medicine, Tallahassee, FL
 Residency University of Florida College of Medicine OB/GYN Residency Program,
 Gainesville, FL
 Practice North Florida Women's Care
 Office 1401 Centerville Road, Suite 202, Azalea Building, Tallahassee, FL 32308
 Phone 850-877-7241 Fax 850-877-1338



Anna E. Malcolm, DO

Specialty Obstetrics/Gynecology
 MD William Carey University College of Osteopathic Medicine, Hattiesburg, MS
 Residency Henry Ford Macomb Hospital, Clinton Township, MI
 Practice Gynecology & Obstetrics Associates of Tallahassee
 Office 1405 Centerville Road, Suite 4200, Dogwood Building, Tallahassee, FL 32308
 Phone 850-848-4628 Fax 850-702-9727



Bert Morales, MD

Specialty Obstetrics/Gynecology, Board Certified
 MD Emory University School of Medicine, Atlanta, GA
 Residency University of Florida Health Science Center, Jacksonville, FL
 Practice Capital Regional Women's Health
 Office 2770 Capital Medical Boulevard, Suite 200-B, Tallahassee, FL 32308
 Phone 850-702-9730 Fax 850-702-9747



Alfredo Nova, MD, FACOG

Specialty Obstetrics/Gynecology, Board Certified
 MD Catholic University, Rome, Italy
 Residency University of Tennessee College of Medicine, Memphis, TN
 Practice Renaissance Obstetrics & Gynecology
 Office 1634 North Plaza Drive, Tallahassee, FL 32308
 Phone 850-942-7750 Fax 850-942-7414

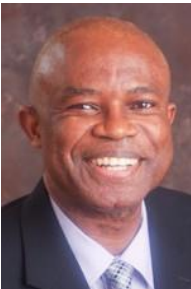

Chukwuma M. Okoroji, MD, FACOG, FAAFP

Specialty Obstetrics/Gynecology, Board Certified
 Sub-Specialty Family Medicine, Board Certified
 MD University of Ibadan, Ibadan, Oyo, Nigeria
 Internship NYMC FMR, St. Joseph's Medical Center, Yonkers, NY
 Residency Icahn School of Medicine at Mt. Sinai, New York, NY
 Practice Nature Coast Women's Care
 Office 2056 Centre Pointe Lane, Suite A, Tallahassee, FL 32308
 Mail Post Office Box 12429, Tallahassee, FL 32317-2429
 Phone 850-320-6054 Fax 850-320-6961



Ovidiu Popa, MD

Specialty Obstetrics/Gynecology, Board Certified
 MD Universitatea de Medicina si Farmacie Carol Devila, Bucharest, Romania
 Residency Baylor College of Medicine, Houston, TX
 Practice Capital Premier Women's Health
 Office 3375 Capital Circle NE, Suite E, Tallahassee, FL 32308
 Phone 850-900-5137 Fax 850-900-5974 Cell 229-220-1123



Shawn R. M. Ramsey, DO

Specialty Obstetrics/Gynecology, Board Certified
 DO Lake Erie College of Osteopathic Medicine, Erie, PA
 Residency Henry Ford Health System, Detroit, MI
 Practice Capital Regional Women's Health
 Office 2770 Capital Medical Boulevard, Suite 200-B, Tallahassee, FL 32308
 Phone 850-702-9730 Fax 850-702-9747



Amanda J. Stephens, DO

Specialty Obstetrics/Gynecology, Board Certified
 Sub-Specialty Gynecologic Oncology
 DO Lincoln Memorial University DeBusk College of Osteopathic Medicine, Harrogate, TN
 Residency Beaumont Hospital, Farmington Hills, MI
 Fellowship Florida Hospital, Orlando, FL
 Practice TMH Physician Partners - Gynecologic Oncology
 Office 1775 One Healing Place, Ground Floor, Tallahassee, FL 32308
 Phone 850-431-4888 Fax 850-431-4736



Christopher C. Sundstrom, MD

Specialty Obstetrics/Gynecology, Board Certified
 MD Florida State University College of Medicine, Tallahassee, FL
 Residency Florida State University/Sacred Heart Medical Center, Pensacola, FL
 Practice North Florida Women's Care
 Office 1401 Centerville Road, Suite 202, Azalea Building, Tallahassee, FL 32308
 Phone 850-877-7241 Fax 850-877-1338



Dorothy D. White, MD

Specialty Obstetrics/Gynecology, Board Certified
 MD American University of the Caribbean School of Medicine,
 St. Maarten, Netherlands Antilles
Internship Atlanta Medical Center, Atlanta, GA
Residency Mercer University School of Medicine, Macon, GA
Practice Gynecology & Obstetrics Associates of Tallahassee
 Office 1405 Centerville Road, Suite 4200, Dogwood Building, Tallahassee, FL 32308
 Phone 850-848-4628 Fax 850-702-9727

OPHTHALMOLOGY

Ophthalmologists offer a full range of diagnostic and therapeutic services for patients with eye-related problems and/or diseases.



Benjamin W. Appelo, MD

Specialty Ophthalmology
 MD Florida State University College of Medicine, Tallahassee, FL
 Residency San Antonio Military Medical Center Ophthalmology Residency Program, San Antonio, TX
 Practice TMH Physician Partners - Ophthalmology
 Office 1300 Miccosukee Road, Tallahassee, FL 32308
 Phone 850-431-4556 Fax 850-431-6315



Aaron P. Appiah, MD

Specialty Ophthalmology, Board Certified
 Sub-Specialty Retina/Vitreous, Board Certified
 MD Harvard Medical School, Boston, MA
 Internship Massachusetts General Hospital, Boston, MA
 Residency New York Eye & Ear Infirmary, New York, NY
 Fellowship Retina Associates & Eye Research Institute of the Retina Foundation, Boston, MA
 Practice Capital Eye Consultants, P.A.
 Office 2280 Wednesday Street, Tallahassee, FL 32308
 Phone 850-201-4733 Fax 850-201-4939



Emily D. Ashmore, MD

Specialty Ophthalmology, Board Certified
 MD Tulane University School of Medicine, New Orleans, LA
 Internship Tulane University School of Medicine, New Orleans, LA
 Residency University of Tennessee College of Medicine, Nashville, TN
 Fellowship Tulane University School of Medicine, New Orleans, LA
 Practice Southern Vitreoretinal Associates, P.L.
 Office 2439 Care Drive, Tallahassee, FL 32308
 Phone 850-942-6700 Fax 850-942-5735



C. Richard Blake, MD

Specialty Ophthalmology, Board Certified
 MD University of Alabama at Birmingham School of Medicine,
 Birmingham, AL
 Residency University of Illinois College of Medicine, Chicago, IL
 Fellowship University of Florida College of Medicine, Gainesville, FL
 Practice TMH Physician Partners - Ophthalmology
 Office 1300 Miccosukee Road, Tallahassee, FL 32308
 Phone 850-431-4556 Fax 850-431-6315



H. Logan Brooks, Jr., MD

Specialty Ophthalmology, Board Certified
 Sub-Specialty Vitreoretinal Surgery, Board Certified
 MD University of Florida College of Medicine, Gainesville, FL
 Residency University of Florida College of Medicine, Gainesville, FL
 Fellowship Wills Eye Hospital, Philadelphia, PA
 Practice Southern Vitreoretinal Associates, P.L.
 Office 2439 Care Drive, Tallahassee, FL 32308
 Phone 850-942-6700 Fax 850-942-5735



Viet Ngoc Bui, MD

Specialty Ophthalmology, Board Certified
 Sub-Specialty Cornea, Glaucoma, Board Certified
 MD University of Florida College of Medicine, Gainesville, FL
 Internship Ochsner Clinic Foundation, New Orleans, LA
 Residency Louisiana State University Eye Center, New Orleans, LA
 Fellowship Ochsner Clinic Foundation, New Orleans, LA;
 University of Pittsburgh, Pittsburgh, PA
 Practice Eye Associates of Tallahassee, P.A.
 Office 2020 Fleischmann Road, Tallahassee, FL 32308
 Phone 850-878-6161 Fax 850-656-0200



Nicholas C. Farber, MD

Specialty Ophthalmology, Board Certified
 MD University of Virginia School of Medicine, Charlottesville, VA
 Internship North Shore University Hospital/Northwell Health, Manhasset, NY
 Residency SUNY Downstate Medical Center College of Medicine, Brooklyn, NY
 Fellowship University of North Carolina School of Medicine, Chapel Hill, NC
 Practice Southern Vitreoretinal Associates, P.L.
 Office 2439 Care Drive, Tallahassee, FL 32308
 Phone 850-942-6700 Fax 850-942-5735



Jerry Glen Ford, MD

Specialty Ophthalmology, Board Certified
 Sub-Specialty Cornea, Board Certified
 MD University of Louisville School of Medicine, Louisville, KY
 Internship Methodist Hospital of Indiana, Indianapolis, IN
 Residency Wake Forest University Eye Center, Winston-Salem, NC
 Fellowship Wake Forest University Eye Center, Winston-Salem, NC (Cornea & External Disease, Refractive Surgery); Bascom Palmer Eye Institute, University of Miami Miller School of Medicine, Miami, FL (Cornea & External Disease)
 Practice Eye Associates of Tallahassee, P.A.
 Office 2020 Fleischmann Road, Tallahassee, FL 32308
 Phone 850-878-6161 Fax 850-656-0200



Kenneth P. Kato, MD

Specialty Ophthalmology, Board Certified
 Sub-Specialty Glaucoma, Board Certified
 MD Boston University School of Medicine, Boston, MA
 Internship University Hospital, Boston, MA
 Residency University of Florida College of Medicine, Gainesville, FL
 Practice Eye Associates of Tallahassee, P.A.
 Office 2020 Fleischmann Road, Tallahassee, FL 32308
 Phone 850-878-6161 Fax 850-656-0200



Fang Sarah Ko, MD

Specialty Ophthalmology, Board Certified
 MD Johns Hopkins University School of Medicine, Baltimore, MD
 Internship Harbor Hospital, Baltimore, MD
 Residency Wilmer Eye Institute, Johns Hopkins School of Medicine, Baltimore, MD
 Fellowship Moorfields Eye Hospital, London, United Kingdom
 Practice Eye Associates of Tallahassee, P.A.
 Office 2020 Fleischmann Road, Tallahassee, FL 32308
 Phone 850-878-6161 Fax 850-656-0200



Deanna M. Louie, MD

Specialty Ophthalmology, Board Certified
 MD University of Michigan Medical School, Ann Arbor, MI
 Internship Good Samaritan Hospital, Cincinnati, OH
 Residency Indiana University School of Medicine, Indianapolis, IN
 Practice Eye Associates of Tallahassee, P.A.
 Office 2020 Fleischmann Road, Tallahassee, FL 32308
 Phone 850-878-6161 Fax 850-656-0200



Amanda E. Matthews, MD

Specialty Ophthalmology, Board Certified
 MD Medical College of Georgia, Augusta, GA
 Internship Medical College of Georgia, Augusta, GA
 Residency Wills Eye Institute, Philadelphia, PA
 Practice Palmer Eye Center
 Office 2535 Capital Medical Boulevard, Tallahassee, FL 32308
 Phone 850-877-7337 Fax 850-877-8675
 Web www.palmereye.com



Charles K. Newell, MD

Specialty Ophthalmology, Board Certified
 Sub-Specialty Vitreoretinal Surgery, Board Certified
 MD University of Tennessee College of Medicine, Memphis, TN
 Internship Baptist Memorial Hospital, Memphis, TN
 Residency University of Florida College of Medicine, Gainesville, FL
 Fellowship Retina & Vitreous Associates of Alabama,
 University of Alabama, Birmingham, AL
 Practice Southern Vitreoretinal Associates, P.L.
 Office 2439 Care Drive, Tallahassee, FL 32308
 Phone 850-942-6700 Fax 850-942-5735



Brian G. Sherman, MD

Specialty Ophthalmology, Board Certified
 Sub-Specialty Pediatric Ophthalmology, Board Certified
 Sub-Specialty Adult Strabismus
 MD Boston University School of Medicine, Boston, MA
 Internship Brockton Hospital, Brockton, MA
 Residency Boston University Medical Center, Boston, MA
 Fellowship New England Eye Center/Tufts University, Boston, MA
 (Pediatric Ophthalmology and Adult Strabismus)
 Office 1401 Centerville Road, Suite 402, Azalea Building, Tallahassee, FL 32308
 Phone 850-671-5558 Fax 850-219-9741

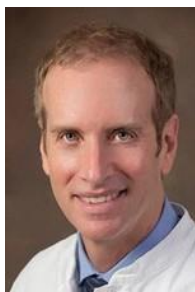

Robert L. Steinmetz, MD

Specialty Ophthalmology, Board Certified
 Sub-Specialty Vitreoretinal Surgery, Board Certified
 MD University of Iowa College of Medicine, Iowa City, IA
 Internship Gunderson Medical Clinic, Lacrosse, WI
 Residency Pacific Presbyterian Medical Center, San Francisco, CA
 Fellowship Jules Stein Eye Institute UCLA, Los Angeles, CA
 Moorfields Eye Hospital, London, England
 Practice Southern Vitreoretinal Associates, P.L.
 Office 2439 Care Drive, Tallahassee, FL 32308
 Phone 850-942-6700 Fax 850-942-5735



Jacob D. Warmath, MD

Specialty Ophthalmology, Board Certified
 MD University of Oklahoma College of Medicine, OklahomaCity, OK
 Residency University of Oklahoma Health Sciences Center, OklahomaCity, OK
 Fellowship University of Florida College of Medicine, Gainesville, FL
 Practice TMH Physician Partners - Ophthalmology
 Office 1300 Miccosukee Road, Tallahassee, FL 32308
 Phone 850-431-4556 Fax 850-431-6315



Tony A. Weaver, MD

Specialty Ophthalmology, Board Certified
 MD Baylor College of Medicine, Houston, TX
 Internship Methodist Hospital, Memphis, TN
 Residency University of Tennessee College of Medicine, Memphis, TN
 Practice Eye Associates of Tallahassee, P.A.
 Office 2020 Fleischmann Road, Tallahassee, FL 32308
 Phone 850-878-6161 Fax 850-656-0200



Whitney H. Whitfield, MD

Specialty Ophthalmology
 MD Florida State University College of Medicine, Tallahassee, FL
 Residency Ophthalmology Residency Program, University of South Florida Health/
 USF Eye Institute, Tampa, FL
 Practice Palmer Eye Center
 Office 2535 Capital Medical Boulevard, Tallahassee, FL 32308
 Phone 850-877-7337 Fax 850-877-8675
 Web www.palmereye.com



Karen A. Young, MD

Specialty Ophthalmology, Board Certified
MD Howard University College of Medicine, Washington, D.C.
Internship Washington Hospital Center, Washington, D.C.
Residency Howard University College of Medicine, Washington, D.C.
Fellowship University of Florida, Gainesville, FL (Ophthalmology, Glaucoma)
Practice Capital Eye Consultants, P.A.
Office 2280 Wednesday Street, Tallahassee, FL 32308
Phone 850-201-4733 Fax 850-201-4939

ORTHOPEDIC SURGERY

Orthopedic surgeons provide a comprehensive evaluation and treatment of orthopedic disorders.



Adam M. Almager, MD

Specialty Orthopedic Surgery
 Sub-Specialty Hip and Knee Reconstructive Surgery
 MD University of Central Florida College of Medicine, Orlando, FL
 Residency University of Alabama School of Medicine at Birmingham,
 Birmingham, AL
 Practice Tallahassee Orthopedic Clinic
 Office 2605 Welaunee Boulevard, Tallahassee, FL 32308
 Phone 850-877-8174 Fax 844-261-6839



David A. Alvarez, MD

Specialty Orthopedic Surgery
 Sub-Specialty Hand and Upper Extremity Surgery
 MD Florida State University College of Medicine, Tallahassee, FL
 Residency Louisiana State University Health Sciences Center, Shreveport, LA
 Fellowship University of Mississippi Medical Center, Jackson, MS
 Practice Tallahassee Orthopedic Clinic
 Office 3334 Capital Medical Boulevard, Suite 400, Tallahassee, FL 32308
 Phone 850-877-8174 Fax 844-261-6839



David A. Bellamy, MD

Specialty Orthopedic Surgery, Board Certified
 MD University of Florida College of Medicine, Gainesville, FL
 Residency University of Florida College of Medicine, Gainesville, FL
 Practice Tallahassee Orthopedic Clinic
 Office 3334 Capital Medical Boulevard, Suite 400, Tallahassee, FL 32308
 Phone 850-877-8174 Fax 844-261-6839



Andrew H. Borom, MD

Specialty Orthopedic Surgery, Board Certified
 Sub-Specialty Foot and Ankle Surgery
 MD University of Virginia School of Medicine, Charlottesville, VA
 Residency University of Arizona College of Medicine, Tucson, AZ
 Fellowship University of Texas Medical School, Houston, TX
 Practice Tallahassee Orthopedic Clinic
 Office 3334 Capital Medical Boulevard, Suite 400, Tallahassee, FL 32308
 Phone 850-877-8174 Fax 844-261-6839



Tony L. Bryant, Jr., MD

Specialty Orthopedic Surgery
 Sub-Specialty Foot and Ankle Surgery
 MD University of Florida College of Medicine, Gainesville, FL
 Residency University of Florida College of Medicine (Orthopaedics), Gainesville, FL
 Fellowship Thomas Jefferson University, Philadelphia, PA
 Practice Tallahassee Orthopedic Clinic
 Office 3334 Capital Medical Boulevard, Suite 400, Tallahassee, FL 32308
 Phone 850-877-8174 Fax 844-261-6839



Chesley F. Durgin, III, MD, MS

Specialty Orthopedic Surgery
 Sub-Specialty Adult and Total Joint Reconstruction
 MD University of Florida College of Medicine, Gainesville, FL
 Residency Virginia Commonwealth University Health System, Richmond, VA
 Fellowship Florida Orthopedic Institute, Tampa, FL
 Practice Tallahassee Orthopedic Clinic
 Office 2605 Welaunee Boulevard, Tallahassee, FL 32308
 Phone 850-877-8174 Fax 844-261-6839



Mark E. Fahey, MD

Specialty Orthopedic Surgery, Board Certified
 MD University of Florida College of Medicine, Gainesville, FL
 Residency University of Florida College of Medicine, Gainesville, FL
 Fellowship University of Florida College of Medicine, Gainesville, FL
 Practice Tallahassee Orthopedic Clinic
 Office 2605 Welaunee Boulevard, Tallahassee, FL 32308
 Phone 850-877-8174 Fax 844-261-6839



Aaron J. Guyer, MD

Specialty Orthopedic Surgery, Board Certified
 Sub-Specialty Foot and Ankle Surgery
 MD University of Buffalo Jacobs School of Medicine, Buffalo, NY
 Residency University of Michigan Medical School, Ann Arbor, MI
 Fellowship University of Tennessee, Campbell Clinic Foundation, Memphis, TN
 Practice Tallahassee Orthopedic Clinic
 Office 3334 Capital Medical Boulevard, Suite 400, Tallahassee, FL 32308
 Phone 850-877-8174 Fax 844-261-6839



Hank L. Hutchinson, MD

Specialty Orthopedic Surgery, Board Certified
 Sub-Specialty Orthopedic Trauma
 MD University of Texas Health Science Center, San Antonio, TX
 Residency University of Texas Health Science Center, San Antonio, TX
 Fellowship Florida Orthopaedic Institute, Tampa, FL (Orthopedic Trauma)
 Practice Tallahassee Orthopedic Clinic
 Office 2605 Welaunee Boulevard, Tallahassee, FL 32308
 Phone 850-877-8174 Fax 844-261-6839



Floyd R. Jaggars, Jr., MD

Specialty Orthopedic Surgery, Board Certified
 Sub-Specialty Sports Medicine
 MD University of Florida College of Medicine, Gainesville, FL
 Residency Naval Medical Center, Portsmouth, VA
 Practice Tallahassee Orthopedic Clinic
 Office 3334 Capital Medical Boulevard, Suite 400, Tallahassee, FL 32308
 Phone 850-877-8174 Fax 844-261-6839



Matthew C. Lee, MD

Specialty Orthopedic Surgery, Board Certified
 Sub-Specialty Spine Surgery
 MD Florida State University College of Medicine, Tallahassee, FL
 Residency University of Florida College of Medicine, Jacksonville, FL
 Fellowship Johns Hopkins University School of Medicine, Baltimore, MD
 Practice Tallahassee Orthopedic Clinic
 Office 2605 Welaunee Boulevard, Tallahassee, FL 32308
 Phone 850-877-8174 Fax 844-261-6839



Alexander E. Loeb, MD

Specialty Orthopedic Surgery
 MD University of Virginia School of Medicine, Charlottesville, VA
 Residency Johns Hopkins University School of Medicine, Baltimore, MD
 Practice North Florida Sports Medicine & Orthopaedic Center
 Office 1911 Miccosukee Road, Tallahassee, FL 32308
 Phone 850-878-2549 Fax 850-878-9334



Peter E. Loeb, MD

Specialty Orthopaedic Surgery, Board Certified
 Sub-Specialty Sports Medicine, Knee and Shoulder Surgery, Joint Replacement Surgery
 MD University of Alabama at Birmingham School of Medicine, Birmingham, AL
 Residency Johns Hopkins University School of Medicine, Baltimore, MD
 Fellowship Alabama Sports Medicine & Orthopaedics, Birmingham, AL;
 Orthopedic Trauma, Shock Trauma, M.I.E.M.S.S. Sports Medicine,
 Baltimore, MD
 Practice North Florida Sports Medicine & Orthopaedic Center
 Office 1911 Miccosukee Road, Tallahassee, FL 32308
 Phone 850-878-2549 Fax 850-878-9334



Hector A. Mejia, MD

Specialty Orthopedic Surgery, Board Certified
 Sub-Specialty Sports Medicine, Board Certified
 MD University of Florida College of Medicine, Gainesville, FL
 Residency University of Colorado School of Medicine, Aurora, CO
 Fellowship University of Pittsburgh School of Medicine, Pittsburgh, PA
 Practice Tallahassee Orthopedic Clinic
 Office 2605 Welaunee Boulevard, Tallahassee, FL 32308
 Phone 850-877-8174 Fax 844-261-6839



Cory A. Messerschmidt, MD

Specialty Orthopedic Surgery, Board Certified
 Sub-Specialty Sports Medicine
 MD Eastern Virginia Medical School, Norfolk, VA
 Residency Medical University of South Carolina, Charleston, SC
 Fellowship Emory University School of Medicine, Atlanta, GA
 Practice Tallahassee Orthopedic Clinic
 Office 505 Gordon Avenue, Thomasville, GA 31792
 Phone 229-226-3060 Fax 844-261-6839



Kyle S. Mobley, MD

Specialty Orthopedic Surgery
 MD East Carolina University Brody School of Medicine, Greenville, NC
 Residency Palmetto Health Richland, Columbia, SC
 Fellowship Wright State University Boonshoft School of Medicine, Dayton, OH
 Practice Tallahassee Orthopedic Clinic
 Office 2605 Welaunee Boulevard, Tallahassee, FL 32308
 Phone 850-877-8174 Fax 844-261-6839



David J. Oberste, MD

Specialty Orthopedic Surgery, Board Certified
 Sub-Specialty Joint Replacement and Sports Medicine
 MD University of Arkansas for Medical Sciences, Little Rock, AR
 Residency Wilford Hall Medical Center, Lackland Air Force Base, TX
 Fellowship The San Antonio Orthopaedic Group, LLP,
 University of Texas Health Science Center, San Antonio, TX
 Practice Tallahassee Orthopedic Clinic
 Office 3334 Capital Medical Boulevard, Suite 400, Tallahassee, FL 32308
 Phone 850-877-8174 Fax 844-261-6839



Thomas M. Park, MD

Specialty Orthopedic Surgery, Board Certified
 Sub-Specialty Spine Surgery
 MD Jefferson Medical College, Philadelphia, PA
 Residency University of Missouri School of Medicine, Columbia, MO
 Fellowship Philadelphia Shriners Hospital, Temple University Hospital,
 Cooper Hospital UMC, Philadelphia, PA
 Practice Tallahassee Orthopedic Clinic
 Office 2605 Welaunee Boulevard, Tallahassee, FL 32308
 Phone 850-877-8174 Fax 844-261-6839



Ryan C. Price, DO

Specialty Orthopedic Surgery
 Sub-Specialty Pediatric Orthopedic Surgery
 DO Philadelphia College of Osteopathic Medicine – Georgia Campus,
 Suwanee, GA
 Residency Grandview Hospital Orthopedic Surgery Program, Dayton, OH
 Fellowship Shriners Hospitals for Children, Portland, OR
 Practice Tallahassee Orthopedic Clinic
 Office 3334 Capital Medical Boulevard, Suite 400, Tallahassee, FL 32308
 Phone 850-877-8174 Fax 844-261-6839



Garrison A. Rolle, MD

Specialty Orthopedic Surgery and Sports Medicine, Board Certified
 MD University of Florida College of Medicine, Gainesville, FL
 Residency Ochsner Clinic, New Orleans, LA
 Fellowship University of Florida College of Medicine, Gainesville, FL
 (Sports Medicine)
 Practice Tallahassee Orthopedic Clinic
 Office 3334 Capital Medical Boulevard, Suite 400, Tallahassee, FL 32308
 Phone 850-877-8174 Fax 844-261-6839



W. Brad Stephens, III, MD

Specialty Orthopedic Surgery, Board Certified
 Sub-Specialty Hand and Elbow Surgery
 MD University of South Florida Morsani College of Medicine, Tampa, FL
 Residency University of Florida, Shands Hospital, Gainesville, FL
 Fellowship University of Alabama at Birmingham, Birmingham, AL
 Practice Tallahassee Orthopedic Clinic
 Office 3334 Capital Medical Boulevard, Suite 400, Tallahassee, FL 32308
 Phone 850-877-8174 Fax 844-261-6839



R. Spencer Stoetzel, III, MD

Specialty Orthopedic Surgery, Board Certified
 Sub-Specialty Spine Surgery
 MD Tulane University School of Medicine, New Orleans, LA
 Residency Tulane University School of Medicine, New Orleans, LA
 Fellowship St. Joseph's Hospital, Towson, MD (Spine Surgery)
 Practice North Florida Sports Medicine & Orthopaedic Center
 Office 1911 Miccosukee Road, Tallahassee, FL 32308
 Phone 850-878-2549 Fax 850-878-9334



William H. Thompson, MD

Specialty Orthopedic Surgery, Board Certified
 MD University of Miami Miller School of Medicine, Miami, FL
 Residency University of Miami, Jackson Memorial Hospital, Miami, FL
 Fellowship Kerlan-Jobe Orthopedic Clinic, Los Angeles, CA
 Practice Tallahassee Orthopedic Clinic
 Office 3334 Capital Medical Boulevard, Suite 400, Tallahassee, FL 32308
 Phone 850-877-8174 Fax 844-261-6839



Bradley N. Walter, MD

Specialty Orthopedic Surgery, Board Certified
 Sub-Specialty Total Joint Reconstruction
 MD University of Michigan Medical School, Ann Arbor, MI
 Residency McLaren Regional Medical Center Orthopedic Residency
 Program, Flint, MI
 Practice Tallahassee Orthopedic Clinic
 Office 505 Gordon Avenue, Thomasville, GA 31792
 Phone 229-226-3060 Fax 844-261-6839



Jordan D. Walters, MD

Specialty Orthopedic Surgery
 Sub-Specialty Sports Medicine
 MD Wake Forest University School of Medicine, Winston-Salem, NC
 Residency University of Tennessee College of Medicine, Memphis, TN
 Fellowship University of Virginia School of Medicine, Charlottesville, VA
 Practice Tallahassee Orthopedic Clinic
 Office 3334 Capital Medical Boulevard, Suite 400, Tallahassee, FL 32308
 Phone 850-877-8174 Fax 844-261-6839



Andrew M. Wong, MD

Specialty Orthopedic Surgery, Board Certified
 MD Tulane University School of Medicine, New Orleans, LA
 Residency University of Florida College of Medicine, Gainesville, FL
 Fellowship University of Texas Health Science Center, San Antonio, TX
 Practice Tallahassee Orthopedic Clinic
 Office 2605 Welaunee Boulevard, Tallahassee, FL 32308
 Phone 850-877-8174 Fax 844-261-6839



Brian J. Zirgibel, MD

Specialty Orthopedic Surgery, Board Certified
 MD Florida State University College of Medicine, Tallahassee, FL
 Residency Orlando Health Orthopedic Residency, Orlando, FL
 Fellowship Integris Baptist Medical Center, Oklahoma, OK
 Practice Tallahassee Orthopedic Clinic
 Office 2605 Welaunee Boulevard, Tallahassee, FL 32308
 Phone 850-877-8174 Fax 844-261-6839

OTOLARYNGOLOGY

Otolaryngologists offer expertise in head and neck cancer, laryngotracheal disorders and endoscopic sinus surgery, in addition to general otolaryngology.



Marie O. Becker, MD, FACS

Specialty Otolaryngology, Board Certified
 MD Baylor College of Medicine, Houston, TX
 Internship University of Cincinnati College of Medicine, Cincinnati, OH
 Residency University of Cincinnati College of Medicine, Cincinnati, OH
 Practice Tallahassee Ear, Nose & Throat - Head & Neck Surgery
 Office 1405 Centerville Road, Suite 5400, Azalea Building, Tallahassee, FL 32308
 Phone 850-877-0101 Fax 850-877-2750



Spencer E. Gilleon, MD

Specialty Otolaryngology, Board Certified
 MD University of Florida College of Medicine, Gainesville, FL
 Residency University of Arkansas Medical Sciences, Little Rock, AR
 Practice Tallahassee Ear, Nose & Throat - Head & Neck Surgery
 Office 1405 Centerville Road, Suite 5400, Azalea Building, Tallahassee, FL 32308
 Phone 850-877-0101 Fax 850-877-2750



Kyle Kilinski, MD

Specialty Otolaryngology
 MD University of South Florida Morsani College of Medicine, Tampa, FL
 Residency University of South Florida Morsani College of Medicine, Tampa, FL
 Practice Tallahassee Ear, Nose & Throat - Head & Neck Surgery
 Director, Audiology Associates
 Office 1405 Centerville Road, Suite 5400, Azalea Building, Tallahassee, FL 32308
 Phone 850-877-0101 Fax 850-877-2750



Adrian P. Roberts, MD

Specialty Otolaryngology, Board Certified
 MD University of Florida College of Medicine, Gainesville, FL
 Residency Oregon Health Sciences University, Portland, OR
 Practice Tallahassee Ear, Nose & Throat - Head & Neck Surgery
 Director, Audiology Associates
 Office 1405 Centerville Road, Suite 5400, Azalea Building, Tallahassee, FL 32308
 Phone 850-877-0101 Fax 850-877-2750



Joseph C. Soto, MD

Specialty Otolaryngology, Board Certified
MD Vanderbilt University School of Medicine, Nashville, TN
Internship Exempla St. Joseph Hospital, Denver, CO
Residency University of Colorado Health Sciences Center, Denver, CO
Practice Tallahassee Ear, Nose & Throat – Head & Neck Surgery
Office 1405 Centerville Road, Suite 5400, Azalea Building, Tallahassee, FL 32308
Phone 850-877-0101 Fax 850-877-2750

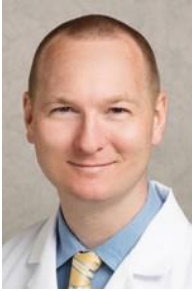

Graham T. Whitaker, MD

Specialty Otolaryngology, Board Certified
MD University of Florida College of Medicine, Gainesville, FL
Residency University of Florida College of Medicine, Gainesville, FL
Practice Tallahassee Ear, Nose & Throat – Head & Neck Surgery
Office 1405 Centerville Road, Suite 5400, Azalea Building, Tallahassee, FL 32308
Phone 850-877-0101 Fax 850-877-2750

PAIN MEDICINE

Pain Management physicians provide medical care to aid their patients in coping with chronic pain.



Christopher W. Babl, MD

Specialty Pain Medicine
 MD University of Nebraska College of Medicine, Omaha, NE
 Residency University of Florida College of Medicine (Anesthesiology), Gainesville, FL
 Fellowship University of Florida College of Medicine, Gainesville, FL
 Practice Tallahassee Orthopedic Clinic
 Office 2605 Welaunee Boulevard, Tallahassee, FL 32308
 Phone 850-877-8174 Fax 844-261-6839



Gilbert S. Chandler, III, MD

Specialty Pain Medicine, Board Certified
 Sub-Specialty Anesthesiology, Board Certified
 MD University of Florida College of Medicine, Gainesville, FL
 Internship University of Florida College of Medicine, Jacksonville, FL
 Residency University of South Carolina, Richland Memorial Hospital, Columbia, SC
 Fellowship Bowman Gray School of Medicine, Wake Forest University, Winston-Salem, NC
 Practice Tallahassee Orthopedic Clinic
 Office 2605 Welaunee Boulevard, Tallahassee, FL 32308
 Phone 850-877-8174 Fax 844-261-6839



Joshua E. Fuhrmeister, MD

Specialty Pain Medicine, Board Certified
 Sub-Specialty Anesthesiology, Board Certified
 MD University of Iowa Carver College of Medicine, Iowa City, IA
 Residency University of Florida College of Medicine, Gainesville, FL
 Fellowship Mayo Clinic, Jacksonville, FL
 Practice Tallahassee Neurological Clinic - Pain Management
 Office 2824 Mahan Drive, Suites 1 and 2, Tallahassee, FL 32308
 Phone 850-558-1260 Fax 850-558-1298



Roland P. Jones, MD

Specialty Pain Medicine, Board Certified
 Sub-Specialty Neurology, Board Certified
 MD University of South Florida Morsani College of Medicine, Tampa, FL
 Residency Wilford Hall Medical Center, Lakeland, TX
 Fellowship University of Kentucky College of Medicine, Lexington, KY
 Practice Tallahassee Neurology Specialists
 Office 1401 Oven Park Drive, Suite 201, Tallahassee, FL 32308
 Phone 850-765-8623 Fax 850-



Windrik Lynch, MD

Specialty Pain Medicine, Board Certified
 Sub-Specialty Anesthesiology, Board Certified
 MD Texas A & M University Health Science Center College of Medicine, Bryan, TX
 Residency Texas A & M University Scott & White Anesthesiology Residency, Temple, TX
 Fellowship University of Florida College of Medicine, Gainesville, FL
 Practice Tallahassee Neurological Clinic - Pain Management
 Office 2824 Mahan Drive, Suite 1 & 2, Tallahassee, FL 32308
 Phone 850-558-1260 Fax 850-558-1298



Ryan R. Ramsook, MD

Specialty Pain Management, Board Certified
 Sub-Specialty Physical Medicine and Rehabilitation, Board Certified
 MD Rutgers New Jersey Medical School, Newark, NJ
 Internship Englewood Hospital and Medical Center, Englewood, NJ
 Residency Icahn School of Medicine at Mount Sinai, New York, NY
 Fellowship The Spine & Pain Institute of New York; Icahn School of Medicine at Mount Sinai, New York, NY
 Practice United Spine & Pain
 Office 547 North Monroe Street, Tallahassee, FL 32301
 Phone 850-633-4877 Fax 850-633-4879



Anthony O. Russell, MD

Specialty Pain Management, Board Certified
 Sub-Specialty Anesthesiology, Board Certified
 MD New York University School of Medicine, New York, NY
 Internship University of Medicine & Dentistry of New Jersey, Newark, NJ
 Residency Icahn School of Medicine at Mount Sinai, New York, NY; Beth Israel Medical Center, New York, NY
 Practice TMH Physician Partners - Chronic Pain Management
 Office 1633 Physicians Drive, Tallahassee, FL 32308
 Phone 850-431-3276 Fax 850-656-3814

PALLIATIVE MEDICINE

Palliative Medicine is any form of medical care or treatment that concentrates on reducing the severity of disease or slows its progress rather than providing a cure. The goal is to improve quality of life and particularly at reducing or eliminating pain.



Deborah A. Morris, MD

Specialty Hospice and Palliative Care, Board Certified
 Sub-Specialty Internal Medicine, Board Certified
 MD University of Florida College of Medicine, Gainesville, FL
 Residency Eastern Virginia Medicine School, Norfolk, VA
 Fellowship Duke University School of Medicine, Durham, NC
 Practice Big Bend Hospice
 Office 1723 Mahan Center Boulevard, Tallahassee, FL 32308
 Phone 850-878-5310 Fax 850-309-1638



Jean M. Murphy, MD

Specialty Internal Medicine, Board Certified
 Sub-Specialty Hospice and Palliative Medicine, Board Certified
 MD University of Massachusetts School of Medicine, Worcester, MA
 Residency SUNY Health Science Center, Syracuse, NY
 Practice Tallahassee Memorial Palliative Medicine
 Office 1405 Centerville Road, Suite 5200, Tallahassee, FL 32308
 Phone 850-431-5868 Fax 850-431-6449 Pager 850-551-0023



Pareshkumar B. Patel, MD

Specialty Hematology - Oncology, Board Certified
 Sub-Specialty Internal Medicine, Board Certified
 Sub-Specialty Hospice and Palliative Medicine, Board Certified
 MD B.J. Medical College, Gujarat University, Ahmedabad, India
 Internship Jersey Shore Medical Center, Neptune City, NJ
 Residency Jersey Shore Medical Center, Neptune City, NJ;
 Fellowship Virginia Commonwealth University Health System, Richmond, VA
 Practice Florida Cancer Specialists and Research Institute
 Office 2351 Phillips Road, Tallahassee, FL 32308
 Phone 850-877-8166 Fax 850-877-0431



Lucille T. Saha, MD

Specialty Family Medicine, Board Certified
 Sub-Specialty Hospice and Palliative Medicine
 MD Michigan University College of Human Medicine, Grand Rapids, MI
 Residency Ascension Genesys Family Medicine Residency Program, Grand Blanc, MI
 Practice Big Bend Hospice
 Office 1723 Mahan Center Boulevard, Tallahassee, FL 32308
 Phone 850-878-5310 Fax 850-309-1638

PATHOLOGY

Pathologists specialize in the study of the exact nature of disease by examination of tissues, including clinical specialties such as anatomic and clinical pathology, cytopathology and forensic pathology.



Amanda B. M. Aronchick, MD

Specialty	Anatomic and Clinical Pathology, Board Certified
Sub-Specialty	Dermatopathology, Board Certified
MD	Penn State Milton S. Hershey College of Medicine, Hershey, PA
Residency	Houston Methodist Hospital, Houston, TX
Fellowship	Baylor College of Medicine, Houston, TX
Practice	Pathology Associates
Office	1899 Eider Court, Tallahassee, FL 32308
Phone	850-878-5143 Fax 850-942-6622



Erin M. Carlquist, MD

Specialty	Pathology, Board Certified
Sub-Specialty	Dermatopathology, Board Certified
MD	Florida State University College of Medicine, Tallahassee, FL
Residency	University of South Alabama College of Medicine, Mobile, AL
Fellowship	ProPath Dermatopathology
Practice	Pathology Associates
Office	1899 Eider Court, Tallahassee, FL 32308
Phone	850-878-5143 Fax 850-942-6622 or 850-431-6588 (Hospital Lab)



Lisa M. Flannagan, MD

Specialty	Pathology, Board Certified
Sub-Specialty	Forensic Pathology, Board Certified
MD	University of Florida College of Medicine, Gainesville, FL
Residency	University of North Carolina School of Medicine, Chapel Hill, NC
Fellowship	Office of Chief Medical Examiner for North Carolina, Chapel Hill, NC
Practice	Pathology Associates
Office	1899 Eider Court, Tallahassee, FL 32308
Phone	850-942-7473 Fax 850-219-7690 or 431-6588 (Hospital lab)



Ronald P. Mageau, MD

Specialty Pathology, Board Certified
 Sub-Specialty Hematopathology, Board Certified
 MD University of Maryland School of Medicine, Baltimore, MD
 Residency University Health Systems of Eastern Carolina, Greenville, NC
 Fellowship Virginia Commonwealth University/Medical College of Virginia, Richmond, VA
 Practice Pathology Associates
 Office 1899 Eider Court, Tallahassee, FL 32308
 Phone 850-878-5143 Fax 850-942-6622 or 431-6588 (Hospital Lab)



Christopher R. Price, MD

Specialty Pathology, Board Certified
 MD University of Cincinnati College of Medicine, Cincinnati, OH
 Internship University of Florida, Shands Hospital, Gainesville, FL
 Residency University of Florida, Shands Hospital, Gainesville, FL
 Fellowship University of Florida, Shands Hospital, Gainesville, FL
 Practice Pathology Associates
 Office 1899 Eider Court, Tallahassee, FL 32308
 Phone 850-878-5143 Fax 850-942-6622 or 431-6588 (Hospital lab)



Stephen L. Sgan, MD

Specialty Anatomic and Clinical Pathology, Board Certified
 Sub-Specialty Forensic Pathology, Board Certified
 Sub-Specialty Independent Medical Examiner, Certified
 MD Wake Forest University School of Medicine, Winston-Salem, NC
 Residency Emory University Affiliated Hospitals, Atlanta, GA
 Fellowship Emory University Affiliated Hospitals (Transfusion Medicine) & Fulton County Medical Examiner, Atlanta, GA (Forensic Pathology)
 Practice Pathology Associates
 Office 1899 Eider Court, Tallahassee, FL 32308
 Phone 850-878-5143 Fax 850-942-6622 or 431-6588 (Hospital lab)



David T. Stewart, Jr., MD

Specialty Pathology, Board Certified
 Specialty Dermatopathology, Board Certified
 Sub-Specialty Forensic Pathology, Board Certified
 MD University of New Mexico School of Medicine, Albuquerque, NM
 Residency University of Texas Southwestern Medical Center, Dallas, TX
 Fellowship University of Texas Southwestern Medical Center, Dallas, TX
 Practice Pathology Associates
 Office 1899 Eider Court, Tallahassee, FL 32308
 Phone 850-878-5143 Fax 850-942-6622



Scott B. Taylor, DO

Specialty Anatomic and Clinical Pathology, Board Certified
 DO Lincoln Memorial University DeBusk College of Osteopathic Medicine, Harrogate, TN
 Residency University of Alabama at Birmingham School of Medicine, Birmingham, AL
 Fellowship University of Alabama at Birmingham School of Medicine, Birmingham, AL
 Practice Pathology Associates
 Office 1899 Eider Court, Tallahassee, FL 32308
 Phone 850-878-5143 Fax 850-942-6622 or 431-6588 (Hospital lab)



Kenneth C. Whithaus, MD

Specialty Pathology, Board Certified
 MD University of South Florida College of Medicine, Tampa, FL
 Internship University of Alabama at Birmingham School of Medicine, Birmingham, AL
 Residency University of South Alabama College of Medicine, Mobile, AL
 Fellowship University of Texas Health Science Center, San Antonio, TX
 Practice Pathology Associates
 Office 1899 Eider Court, Tallahassee, FL 32308
 Phone 850-878-5143 Fax 850-942-6622



Stephanie A. Wolanin, MD

Specialty Anatomic and Clinical Pathology, Board Certified
 Sub-Specialty Hematopathology, Board Certified
 Sub-Specialty Pathology, Board Certified
 MD University of Washington School of Medicine, Seattle, WA
 Residency Wake Forest University, Baptist Medical Center, Winston-Salem, NC
 Fellowship Wake Forest University, Baptist Medical Center, Winston-Salem, NC
 Practice Pathology Associates
 Office 1899 Eider Court, Tallahassee, FL 32308
 Phone 850-878-5143 Fax 850-942-6622 or 431-6588 (Hospital lab)

PEDIATRICS

Pediatric/Newborn physicians cover an entire spectrum of medical specialties for children including general pediatrics, cardiology, critical care, endocrinology, infectious disease, neonatal, nephrology, neurology and ophthalmology.

GENERAL PEDIATRICS

Pediatricians evaluate and treat children, adolescents and young adults with a broad range of medical needs.



Sarah M. Alvarez, MD

Specialty Pediatrics, Board Certified
 MD Florida State University College of Medicine, Tallahassee, FL
 Residency Louisiana State University Health Science Center, Shreveport, LA
 Practice North Florida Pediatric Associates, P.A.
 Office 2555 Killearn Center Boulevard, Suite 100, Tallahassee, FL 32312
 Phone 850-877-1162 Fax 850-701-2535



Aisha D. Bailey, DO

Specialty Pediatrics, Board Certified
 DO University of Medicine and Dentistry of New Jersey,
 School of Osteopathic Medicine, Stratford, NJ
 Residency K. Havbaman Children's Hospital at Jersey Shore University Medical Center,
 Neptune, NJ
 Fellowship Kennedy Memorial Hospital – University Medical Center, Stratford, NJ
 Practice ASK Pediatric Services
 Office 3375-D Capital Circle NE, Tallahassee, FL 32308
 Phone 850-878-0229 Fax 850-942-5837



Walter G. Bunnell, III, MD

Specialty Pediatrics, Board Certified
 MD University of Florida College of Medicine, Gainesville, FL
 Residency Shands Teaching Hospital, University of Florida, Gainesville, FL
 Practice Professional Park Pediatrics
 Office 1881 Professional Park Circle, Suite 80, Tallahassee, FL 32308
 Phone 850-402-5454 Fax 850-402-5451



Katherine I. Clayton, DO

Specialty Pediatrics, Board Certified
 DO Lake Erie College of Osteopathic Medicine, Erie, PA
 Residency University of South Florida Morsani College of Medicine, Tampa, FL
 Practice Pediatrix Medical Group of Florida, Inc,
 Office 1300 Miccosukee Road, Tallahassee, FL 32308
 Mail 1401 Centerville Road, Suite 503, Tallahassee, FL 32308
 Phone 850-431-5354 Fax 850-431-6061



Lisa A. Cook, MD

Specialty Pediatrics and Internal Medicine, Board Certified
 MD Louisiana State University School of Medicine, New Orleans, LA
 Residency University of Texas Medical School, Houston, TX
 Practice Physician Group of Capital Health Plan
 Office 2140 Centerville Place, Tallahassee, FL 32308
 Phone 850-383-3529 Fax 850-383-3487



Dean Dalrymple, MD

Specialty Pediatrics, Board Certified
 MD University of Alabama at Birmingham School of Medicine, Birmingham, AL
 Residency Tripler Army Medical Center, Honolulu, Hawaii
 Practice Physician Group of Capital Health Plan
 Office 2140 Centerville Place, Tallahassee, FL 32308
 Phone 850-383-3415 Fax 850-383-3487



John L. Elzie, MD

Specialty Pediatrics, Board Certified
 MD University of South Florida Morsani College of Medicine, Tampa, FL
 Residency University of Florida College of Medicine, Gainesville, FL
 Practice Professional Park Pediatrics
 Office 1881 Professional Park Circle, Suite 80, Tallahassee, FL 32308
 Phone 850-402-5454 Fax 850-402-5451



Alicia V. Estillore-Cruz, MD

Specialty Pediatrics, Board Certified
 MD University of East/Ramon Magsaysay Memorial Medical Center,
 Manila, Philippines
 Residency University of Florida Health Science Center, Jacksonville, FL
 Practice Pediatrix Medical Group of Florida, Inc.
 Office 1300 Miccosukee Road, Tallahassee, FL 32308
 Mail 1401 Centerville Road, Suite 503, Tallahassee, FL 32308
 Phone 850-431-5354 Fax 850-431-6061



Lionel A. Henry, MD

Specialty Pediatrics
 MD University of the West Indies School of Medicine, Kingston, Jamaica
 Internship Kingston Public Hospital, Kingston, Jamaica
 Residency Howard University Hospital, Washington, D.C.
 Fellowship Howard University Hospital, Washington, D.C.
 Office 1638 North Plaza Drive, Tallahassee, FL 32308
 Phone 850-878-5147 Fax 850-942-9844



Russell "Rusty" W. Homan, MD, IBCLC

Specialty Pediatrics, Board Certified
 MD Columbia University School of Physicians and Surgeons, New York, NY
 Residency University of Florida College of Medicine, Gainesville, FL
 Practice Canopy Pediatrics
 Office 1963 Village Green Way, Suite B, Tallahassee, FL 32308
 Phone 850-942-4173 Fax 850-933-3473



Laura O. Howard, MD

Specialty Pediatrics, Board Certified
 MD Morehouse School of Medicine, Atlanta, GA
 Residency Duke University Medical Center, Durham, NC
 Practice Pediatrix Medical Group of Florida, Inc.
 Office 1300 Miccosukee Road, Tallahassee, FL 32308
 Mail 1401 Centerville Road, Suite 503, Tallahassee, FL 32308
 Phone 850-431-5354 Fax 850-431-6061



Kenessa W. Hugger, MD, FAAP

Specialty Pediatrics, Board Certified
 MD University of Miami Miller School of Medicine, Miami, FL
 Residency University of Florida, Sacred Heart Hospital, Pensacola, FL
 Practice Capital Pediatrics/Tallahassee Primary Care Associates, P.A.
 Office 2623 Centennial Boulevard, Suite 103, Tallahassee, FL 32308
 Phone 850-877-6119 Fax 850-878-0148



David A. Jones, MD

Specialty Pediatrics, Board Certified
 MD The Ohio State University College of Medicine, Columbus, OH
 Residency Emory University Affiliated Hospitals, Atlanta, GA (Pediatrics)
 Fellowship Emory University Affiliated Hospitals, Atlanta, GA
 (Pediatric Gastroenterology)
 Practice Physician Group of Capital Health Plan
 Office 2140 Centerville Place, Tallahassee, FL 32308
 Phone 850-383-3450 Fax 850-383-3487



Anna T. Koeppel, MD

Specialty Pediatrics, Board Certified
 MD Saint Louis University School of Medicine, Saint Louis, MO
 Internship Saint Louis Children's Hospital Residency Program, Saint Louis, MO
 Residency Saint Louis Children's Hospital Residency Program;
 Saint Louis Children's Hospital, Saint Louis, MO
 Practice North Florida Pediatric Associates, P.A.
 Office 2555 Killearn Center Boulevard, Suite 100, Tallahassee, FL 32312
 Phone 850-877-1162 Fax 850-701-2535



Jim Ed Martin, MD

Specialty Pediatrics, Board Certified
 MD University of Tennessee College of Medicine, Memphis, TN
 Residency University of Tennessee College of Medicine, Memphis, TN
 (Medicine/Pediatrics)
 Practice Professional Park Pediatrics
 Office 1881 Professional Park Circle, Suite 80, Tallahassee, FL 32308
 Phone 850-402-5454 Fax 850-402-5451



Maci J. McDermott, MD

Specialty Pediatrics, Board Certified
 MD Ross University School of Medicine, New Brunswick, NJ
 Residency T.C. Children’s Hospital, Erlanger Health Center at University of Tennessee-
 Chattanooga, Chattanooga, TN
 Practice North Florida Pediatric Associates, P.A.
 Office 2555 Killearn Center Boulevard, Suite 100, Tallahassee, FL 32312
 Phone 850-877-1162 Fax 850-701-2535



Mayra I. Mendoza-Rodriguez, MD

Specialty Pediatrics, Board Certified
 MD Universidad Central Del Caribe School of Medicine,
 Bayamon, Puerto Rico
 Residency University Hospital/University of Puerto Rico, San Juan, Puerto Rico
 Practice Neighborhood Medical Center
 Office 438 West Brevard Street, Tallahassee, FL 32301
 Phone 850-577-0045 Fax 850-487-9915



Raquel M. Mitchell, MD, FAAP

Specialty Pediatrics, Board Certified
 MD University of Miami Miller School of Medicine, Miami, FL
 Residency Carolinas Medical Center Levine Children’s Hospital, Charlotte, NC
 Practice Tallahassee Pediatrics/Tallahassee Primary Care Associates, P.A.
 Office 1205 Marion Avenue, Tallahassee, FL 32303
 Phone 850-681-3887 Fax 850-681-0569



Scott P. Nelson, MD

Specialty Pediatrics, Board Certified
 MD Florida State University College of Medicine, Tallahassee, FL
 Residency University of South Carolina School of Medicine/Prisma Health Children’s Hospital,
 Greenville, SC
 Practice North Florida Pediatric Associates, P.A.
 Office 2555 Killearn Center Boulevard, Suite 100, Tallahassee, FL 32312
 Phone 850-877-1162 Fax 850-701-2535



Mary P. Norton, MD, FAAP

Specialty Pediatric, Board Certified
 MD Florida State University College of Medicine, Tallahassee, FL
 Residency Greenville Children's Hospital at Greenville Health System, Greenville, SC
 Practice Tallahassee Pediatrics/Tallahassee Primary Care Associates, P.A.
 Office 1205 Marion Avenue, Tallahassee, FL 32303
 Phone 850-681-3887 Fax 850-681-0569



Francisco Paez Cruz, MD

Specialty Pediatrics, Board Certified
 MD Universidad de Monterrey, Monterrey, Mexico
 Residency Orlando Health – Arnold Palmer Hospital for Children; Winnie Palmer Hospital for Women and Children, Orlando, FL
 Fellowship University of Michigan Medical School, Ann Arbor, MI
 Practice Pediatric Medical Group of Florida, Inc. – Hospitalist
 Office 1300 Miccosukee Road, Tallahassee, FL 32308
 Mail 1401 Centerville Road, Suite 503, Tallahassee, FL 32308
 Phone 850-431-5354 Fax 850-431-6061



Lynnsey K. Parker, MD, FAAP

Specialty Pediatrics, Board Certified
 MD Trinity School of Medicine, Roswell, GA
 Residency Mercer University School of Medicine; Memorial Health University Health Center; HCA Healthcare, Macon, GA
 Practice Tallahassee Pediatrics/Tallahassee Primary Care Associates, P.A.
 Office 1205 Marion Avenue, Tallahassee, FL 32303
 Phone 850-681-3887 Fax 850-681-0569



Todd A. Patterson, DO

Specialty Pediatric, Board Certified
 Sub-Specialty Neonatal-Perinatal Medicine, Board Certified
 DO University of Osteopathic Medicine and Surgery, Des Moines, IA
 Residency Saint Jude Children's Hospital, Memphis, TN
 Fellowship University of Tennessee College of Medicine, Memphis, TN
 Practice Magnolia Pediatrics Group, LLC
 Office 2406 East Plaza Drive, Tallahassee, FL 32308
 Phone 850-878-5322 Fax 850-878-3120



Thomas C. Peele, MD

Specialty Pediatrics, Board Certified
 MD Medical University of South Carolina, Charleston, SC
 Internship Tripler Army Medical Center, Honolulu, HI
 Residency Shands Hospital at The University of Florida, Gainesville, FL
 Practice Children's Clinic
 Office 2416 East Plaza Drive, Tallahassee, FL 32308
 Phone 850-877-7123 Fax 850-878-7036



Nora A. Pepper, MD

Specialty Pediatrics, Board Certified
 MD Florida State University College of Medicine, Tallahassee, FL
 Residency Carolinas Medical Center – Levine Children's Hospital, Charlotte, NC
 Practice Pediatrix Medical Group of Florida, Inc.
 Office 1300 Miccosukee Road, Tallahassee, FL 32308
 Mail 1401 Centerville Road, Suite 503, Tallahassee, FL 32308
 Phone 850-431-5354 Fax 850-431-6061



Abby H. Peters, MD, FAAP

Specialty Pediatrics, Board Certified
 MD Florida State University College of Medicine, Tallahassee, FL
 Residency Wake Forest Baptist Medical Center, Winston-Salem, NC
 Practice Tallahassee Pediatrics/Tallahassee Primary Care Associates, P.A.
 Office 1205 Marion Avenue, Tallahassee, FL 32303
 Phone 850-681-3887 Fax 850-681-0569



Maryam Price, MD

Specialty Pediatrics, Board Certified
 MD Medical College of Georgia School of Medicine, Augusta, GA
 Residency Medical Center of Central Georgia, Macon, GA
 Practice Pediatrix Medical Group of Florida, Inc. – Hospitalist
 Office 1300 Miccosukee Road, Tallahassee, FL 32308
 Mail 1401 Centerville Road, Suite 503, Tallahassee, FL 32308
 Phone 850-431-5354 Fax 850-431-6061



Oliver A. Reyes, DO

Specialty Pediatrics, Board Certified
 DO University of North Texas Health Science Center, Fort Worth, TX
 Residency University of Arkansas for Medical Sciences / Arkansas Children's Hospital,
 Little Rock, AR
 Practice Sprout Pediatric Care/Tallahassee Primary Care Associates, P.A.
 Office 4004 Norton Lane, Suite 101, Tallahassee, FL 32308
 Phone 850-518-7626 Fax 850-755-5971



David Paul Robinson, MD

Specialty Pediatrics, Board Certified
 Sub-Specialty Adolescent Medicine, Board Certified
 MD Vanderbilt University School of Medicine, Nashville, TN
 Residency Vanderbilt University School of Medicine, Nashville, TN
 Fellowship Vanderbilt University School of Medicine, Nashville, TN
 Practice TMH Family Medicine Residency Program, Faculty
 Office 1301 Hodges Drive, Tallahassee, FL 32308
 Clinic 850-431-5430 Adm 850-431-5741 Fax 850-431-6403



Cristina B. Rodriguez, MD

Specialty Pediatrics, Board Certified
 MD Yale University School of Medicine, New Haven, CT
 Internship Children's Hospital, Northwestern University, Chicago, IL
 Residency Children's Hospital, Chicago, IL
 Practice Children's Clinic
 Office 2416 East Plaza Drive, Tallahassee, FL 32308
 Phone 850-877-7123 Fax 850-878-7036



Kathryn A. Simmons, MD, FAAP

Specialty Pediatrics, Board Certified
 MD University of Virginia School of Medicine, Charlottesville, VA
 Residency Carolinas Medical Center, Charlotte, NC
 Practice Tallahassee Pediatrics/Tallahassee Primary Care Associates, P.A.
 Office 1205 Marion Avenue, Tallahassee, FL 32303
 Phone 850-681-3887 Fax 850-681-0569



Jayati C. Singh, MD, FAAP

Specialty Pediatrics, Board Certified
MD Armed Forces Medical College, Pune, Maharashtra, India
Residency Cleveland Clinic Foundation, Cleveland, OH, Schneider's Children's Hospital,
New Hyde Park, NY
Practice Capital Pediatrics/Tallahassee Primary Care Associates, P.A.
Office 2623 Centennial Boulevard, Suite 103, Tallahassee, FL 32308
Phone 850-877-6119 Fax 850-878-0148



Rebekah A. Steverson, MD

Specialty Pediatrics, Board Certified
MD University of South Alabama College of Medicine, Mobile,, AL
Residency Tufts Medical Center, Boston, MA
Practice Tallahassee Pediatrics/Tallahassee Primary Care Associates, P.A.
Office 1205 Marion Avenue, Tallahassee, FL 32303
Phone 850-681-3887 Fax 850-681-0569



Joanna Y. Yao, MD

Specialty Pediatrics, Board Certified
MD University of the East, Ramon Magsaysay, Quezon City, Philippines
Residency Stony Brook University Hospital & Health Sciences Center, Stony Brook, NY
Practice Cardinal Healthcare, PLLC
Office 1840 Capital Medical Court, Tallahassee, FL 32308
Phone 850-878-0550 Fax 850-878-0587

PEDIATRIC ADOLESCENT MEDICINE



David Paul Robinson, MD

Specialty	Pediatrics, Board Certified
Sub-Specialty	Adolescent Medicine, Board Certified
MD	Vanderbilt University School of Medicine, Nashville, TN
Residency	Vanderbilt University School of Medicine, Nashville, TN
Fellowship	Vanderbilt University School of Medicine, Nashville, TN
Practice	TMH Family Medicine Residency Program, Faculty
Office	1301 Hodges Drive, Tallahassee, FL 32308
Clinic	850-431-5430 Adm 850-431-5741 Fax 850-431-6403

PEDIATRIC CARDIOLOGY

Pediatric cardiologists provide services to infants and children with congenital heart defects and acquired heart disease.



Prerna B. Bansal, MD

Specialty	Pediatric Cardiology, Board Certified
Sub-Specialty	Pediatrics, Board Certified
MD	Government Medical College, Akola, Maharashtra
Residency	Monmouth Medical Center, Long Branch, NJ; Icahn School of Medicine at Mount Sinai Hospital, New York, NY
Fellowship	Icahn School of Medicine at Mount Sinai Hospital, New York, NY
Practice	Wolfson's Children's Specialty Services at TMH
Office	2418 East Plaza Drive, Tallahassee, FL 32308
Phone	850-629-4861 Fax 850-629-4859



Rajash U. Shenoy, MD

Specialty	Pediatric Cardiology
Sub-Specialty	Pediatrics, Board Certified
MD	Seth Gordhandas Sunderdas Medical College, University of Bombay, Mumbai, India
Residency	University of Illinois Hospitals & Clinics, Chicago, IL
Fellowship	North Shore University – New York University School of Medicine, Manhasset, NJ
Practice	Wolfson's Children's Specialty Services at TMH
Office	2418 East Plaza Drive, Tallahassee, FL 32308
Phone	850-629-4861 Fax 850-629-4859



Justin "Mac" Vining, MD

Specialty Pediatric Cardiology, Board Certified
 Sub-Specialty Pediatrics, Board Certified
 MD Medical College of Georgia School of Medicine, Augusta, GA
 Residency Medical College of Georgia School of Medicine, Augusta, GA
 Fellowship Medical College of Georgia School of Medicine (Pediatric Cardiology), Augusta, GA
 Practice Wolfson's Children's Specialty Services at TMH
 Office 2418 East Plaza Drive, Tallahassee, FL 32308
 Phone 850-629-4861 Fax 850-629-4859

PEDIATRIC CARDIOTHORACIC SURGERY

Pediatric Cardiothoracic surgeons have expertise in congenital heart procedures, ranging from simple to highly complex using advanced technology and techniques to repair heart defects.



Michael S. Shillingford, MD

Specialty Pediatric Cardiothoracic Surgery, Board Certified
 Sub-Specialty Cardiothoracic Surgery, Board Certified
 Sub-Specialty General Surgery, Board Certified
 MD University of Michigan School of Medicine, Ann Arbor, MI
 Residency University of Michigan School of Medicine, Ann Arbor, MI
 Fellowship University of Florida/Shands Hospital, Gainesville, FL; Stanford University Medical Center, Palo Alto, CA; University of Michigan School of Medicine, Ann Arbor, MI
 Practice Wolfson's Children's Specialty Services
 Office 2418 East Plaza Drive, Tallahassee, FL 32308
 Phone 850-629-4861 Fax 850-629-4859

PEDIATRIC CRITICAL CARE MEDICINE

Pediatric critical care physicians evaluate and treat infants, children and adolescents of suspected abuse, with asthma and sleep-related breathing problems.



Jama S. Sy, MD

Specialty	Pediatrics, Board Certified
Sub-Specialty	Pediatric Critical Care Medicine, Board Certified
MD	University of City of Manila College of Medicine, Manila, Philippines
Residency	SUNY Downstate Health Sciences University, Brooklyn, NY
Fellowship	Baylor University College of Medicine, Houston, TX
Practice	Pediatrix Medical Group of Florida, Inc.
Office	1300 Miccosukee Road, Tallahassee, FL 32308
Mail	1401 Centerville Road, Suite 503, Tallahassee, FL 32308
Phone	850-431-5354 or 431-2295 Fax 850-431-6061



Thomas L. Truman, MD

Specialty	Pediatrics, Board Certified
Sub-Specialty	Pediatric Critical Care Medicine, Board Certified
MD	University of South Florida Morsani School of Medicine, Tampa, FL
Residency	University of South Florida Morsani School of Medicine, Tampa, FL
Fellowship	Massachusetts General Hospital, Harvard Medical School, Boston, MA
Practice	Pediatrix Medical Group of Florida, Inc.
Office	1300 Miccosukee Road, Tallahassee, FL 32308
Mail	1401 Centerville Road, Suite 503, Tallahassee, FL 32308
Phone	850-431-5354 or 431-2295 Fax 850-431-6061

PEDIATRIC ENDOCRINOLOGY

Pediatric endocrinologists evaluate and treat infants, children and adolescents with problems of growth and development, hormonal deficiency and excess, calcium metabolism disorders and diabetes.



Larry C. Deeb, MD

Specialty	Pediatric Endocrinology, Board Certified
Sub-Specialty	Pediatrics, Board Certified
MD	Emory University School of Medicine, Tampa, FL, Atlanta, GA
Residency	University of Minnesota Medical School, Minneapolis, MN
Fellowship	University of Minnesota Medical School, Minneapolis, MN
Practice	TMH Physician Partners -Endocrinology, Obesity & Diabetes
Office	2633 Centennial Boulevard, Suite 100, Tallahassee, FL 32308
Phone	850-431-5404 Fax 850-431-4711
Cell	850-509-4864 Email lcdeeb@deeb.org



Fabiola D'Ambrosio Rodriguez, MD

Specialty	Pediatric Endocrinology
Sub-Specialty	Pediatrics, Board Certified
MD	University of Zulia, Maracaibo, Venezuela
Residency	University of Illinois College of Medicine at Chicago, Chicago , IL
Fellowship	University of Illinois College of Medicine at Chicago, Chicago , IL
Practice	TMH Physician Partners -Endocrinology, Obesity & Diabetes
Office	2633 Centennial Boulevard, Suite 100, Tallahassee, FL 32308
Phone	850-431-5404 Fax 850-431-4711

PEDIATRIC INFECTIOUS DISEASE

Pediatric infectious disease physicians evaluate and manage infants, children and adolescents with serious and complicated infections, such as sepsis, meningitis and pneumonia.



Nectar Aintablian, MD

Specialty	Pediatrics, Board Certified
Sub-Specialty	Pediatric Infectious Disease, Board Certified
MD	American University of Beirut Medical School, Beirut, Lebanon
Residency	Children's Hospital of Buffalo, Buffalo, NY
Fellowship	University of California-San Diego, San Diego, CA
Practice	TMH Family Medicine Residency Program, Faculty
Office	1301 Hodges Drive, Tallahassee, FL 32308
Clinic	850-431-5430 Adm 850-431-5741 Fax 850-431-6403

PEDIATRIC NEONATAL

Neonatologists care for severely ill infants in the Level II Neonatal Intensive Care and the Level III Intermediate Care Unit.



Felix De Paz Banadera, MD

Specialty	Neonatal-Perinatal Medicine, Board Certified
Sub-Specialty	Pediatrics, Board Certified
MD	Our Lady of Fatima University College of Medicine, Manila, Philippines
Residency	William Beaumont Hospital, Royal Oak, MI
Fellowship	Children's Hospital of Michigan, Wayne State University, Detroit, MI
Practice	Pediatrix Medical Group of Florida, Inc.
Office	1300 Miccosukee Road, Tallahassee, FL 32308
Mail	1401 Centerville Road, Suite 503, Tallahassee, FL 32308
Phone	850-431-5354 or 431-2295 Fax 850-431-6061



Cynthia "Cindy" L. Korte, MD

Specialty	Neonatal-Perinatal Medicine, Board Certified
MD	University of Miami Leonard M. Miller School of Medicine, Miami, FL
Residency	University of Miami-Jackson Memorial Hospital; Phoenix Children's Hospital, Phoenix, AZ
Fellowship	University of California-Davis, Davis Medical Center, Sacramento, CA
Practice	Pediatrix Medical Group of Florida, Inc., Medical Director
Office	1300 Miccosukee Road, Tallahassee, FL 32308
Mail	1401 Centerville Road, Suite 503, Tallahassee, FL 32308
Phone	850-431-5354 or 431-2295 Fax 850-431-6061

PEDIATRIC NEUROLOGY

Pediatric neurologists provide diagnostic and therapeutic services for children with epilepsy, headache, neuromuscular disease, learning and development disabilities and attention deficit disorder.



Ricardo Ayala, MD

Specialty	Neurology with Special Competence in Child Neurology, Board Certified
Sub-Specialty	Epilepsy and Electrophysiology
MD	University of Guatemala National University at San Carlos, Guatemala, Central America
Internship	Roosevelt Hospital, University of Guatemala, Guatemala, Central America (Internal Medicine); Maimonides Medical Center, Brooklyn, NY (Pediatrics)
Residency	Roosevelt Hospital, University of Guatemala, Guatemala, Central America; Maimonides Medical Center, Brooklyn, NY (Internal Medicine)
Fellowship	University of Miami, Jackson Memorial Medical Center, Miami, FL (Pediatric Neurology, Epilepsy, EEG)
Practice	Tallahassee Neurological Clinic
Office	1401 Centerville Road, Suite 600, Azalea Building, Tallahassee, FL 32308
Phone	850-878-8121 Fax 850-878-4016

PEDIATRIC OPHTHALMOLOGY

Pediatric ophthalmologists provide a full range of diagnostic and therapeutic services for children with eye-related problems and diseases.



Brian G. Sherman, MD

Specialty	Ophthalmology, Board Certified
Sub-Specialty	Pediatric Ophthalmology, Board Certified
Sub-Specialty	Adult Strabismus
MD	Boston University School of Medicine, Boston, MA
Internship	Brockton Hospital, Brockton, MA
Residency	Boston University Medical Center, Boston, MA
Fellowship	New England Eye Center/Tufts University, Boston, MA (Pediatric Ophthalmology and Adult Strabismus)
Office	1401 Centerville Road, Suite 402, Azalea Building, Tallahassee, FL 32308
Phone	850-671-5558 Fax 850-219-9741

PEDIATRIC ORTHOPEDIC SURGERY

Pediatric orthopedic surgeons provide comprehensive orthopedic care for children with sports injuries, fractures and other orthopedic issues. They work with the family to ensure the child's best outcome.



Ryan C. Price, DO

Specialty	Pediatric Orthopedic Surgery
Sub-Specialty	Orthopedic Surgery
DO	Philadelphia College of Osteopathic Medicine – Georgia Campus, Suwanee, GA
Residency	Grandview Hospital Orthopedic Surgery Program, Dayton, OH
Fellowship	Shriners Hospitals for Children, Portland, OR
Practice	Tallahassee Orthopedic Clinic
Office	3334 Capital Medical Boulevard, Suite 400,, Tallahassee, FL 32308
Phone	850-877-8174 Fax 844-261-6839

PHYSICAL MEDICINE AND REHABILITATION

Physical Medicine and Rehabilitation aims to enhance and restore functional ability and quality of life to people with physical impairments or disabilities.



Ryan R. Ramsook, MD

Specialty	Physical Medicine and Rehabilitation, Board Certified
Sub-Specialty	Pain Management, Board Certified
MD	Rutgers New Jersey Medical School, Newark, NJ
Internship	Englewood Hospital and Medical Center, Englewood, NJ
Residency	Icahn School of Medicine at Mount Sinai, New York, NY
Fellowship	The Spine & Pain Institute of New York; Icahn School of Medicine at Mount Sinai, New York, NY
Practice	United Spine & Pain
Office	547 North Monroe Street, Tallahassee, FL 32301
Phone	850 -633-4877 Fax 850-633-4879

PLASTIC AND RECONSTRUCTIVE SURGERY

Plastic and reconstructive surgeons offer comprehensive care in the reconstruction of congenital and acquired defects and in cosmetic surgery of the face, breasts and body contouring.



Chris DeRosier, MD

Specialty	Plastic Surgery, Board Certified
MD	University of Alabama at Birmingham School of Medicine, Birmingham, AL
Residency	University of Alabama at Birmingham School of Medicine, Birmingham, AL
Practice	TMH Physician Partners - Surgical Specialists
Office	2030 Fleischmann Road, Tallahassee, FL 32308
Phone	850-219-2000 Fax 850-877-2138



Larry L. Harper, MD, FACS

Specialty Plastic Surgery, Board Certified
 MD University of Florida College of Medicine, Gainesville, FL
 Residency University of South Alabama College of Medicine, Mobile, AL
 Fellowship Vanderbilt University School of Medicine, Nashville, TN (Plastic Surgery)
 Practice Tallahassee Plastic Surgery Clinic
 Office 2452 Mahan Drive, Suite 101, Tallahassee, FL 32308
 Phone 850-877-2126 Fax 850-878-5190



Benjamin J. Kirbo, MD

Specialty Plastic Surgery, Board Certified
 MD University of Miami Miller School of Medicine, Miami, FL
 Residency University of Kentucky, Chandler Medical Center, Lexington, KY
 Fellowship Vanderbilt University Medical Center, Nashville, TN
 Practice Southeastern Plastic Surgery
 Office 2030 Fleischmann Road, Tallahassee, FL 32308
 Phone 850-219-2000 Fax 850-877-2138



Alfredo A. Paredes, Jr., MD

Specialty Plastic Surgery, Board Certified
 MD Emory University School of Medicine, Atlanta, GA
 Residency Emory University Affiliated Hospitals, Atlanta, GA
 Practice Tallahassee Plastic Surgery Clinic
 Office 2452 Mahan Drive, Suite 101, Tallahassee, FL 32308
 Phone 850-877-2126 Fax 850-878-5190



Jeffrey M. Rawlings, MD, FACS

Specialty Plastic Surgery, Board Certified
 MD Medical College of Georgia School of Medicine, Augusta, GA
 Residency Medical College of Georgia School of Medicine, Augusta, GA
 Fellowship Mayo Clinic, Scottsdale, AZ
 Practice Tallahassee Plastic Surgery Clinic
 Office 2452 Mahan Drive, Suite 101, Tallahassee, FL 32308
 Phone 850-877-2126 Fax 850-878-5190



Laurence Z. Rosenberg, MD, FACS

Specialty Plastic Surgery, Board Certified
MD Emory University School of Medicine, Atlanta, GA
Residency University of Alabama at Birmingham School of Medicine,
Birmingham, AL
Fellowship University of Alabama at Birmingham School of Medicine,
Birmingham, AL
Practice TMH Physician Partners - Surgical Specialists
Office 2030 Fleischmann Road, Tallahassee, FL 32308
Phone 850-219-2000 Fax 850-877-2138

PODIATRY

Podiatrists evaluate and provide medical care and treatment of the human foot.



Marc A. Alvarez, DPM

Specialty Podiatry
 DPM Arizona School of Podiatric Medicine-Midwestern University, Glendale, AZ
 Residency Arizona School of Podiatric Medicine-Midwestern University, Glendale, AZ
 Practice Tallahassee Podiatry Associates, P.A.
 Office 1866 Buford Boulevard, Tallahassee, FL 32308
 Phone 850-878-6998 Fax 850-656-9293
 Web www.tlhpodiatry.com



Cynthia Correa-Cedeno, DPM

Specialty Podiatry - Foot and Ankle Surgery, Board Certified
 DPM Ohio College of Podiatric Medicine, Independence, OH
 Residency Saint Vincent Medical Center, Worcester, MA
 Practice Southeastern Podiatry Clinic, P.A.
 Office 2858 Mahan Drive, Suite 1 & 2, Tallahassee, FL 32308
 Phone 850-942-0096 Fax 850-942-0090



Brian E. McCarthy, DPM

Specialty Podiatry, Board Certified
 DPM California College of Podiatric Medicine at Samuel Merritt University, Oakland, CA
 Residency Podiatry Hospital of Pittsburgh, Pittsburgh, PA
 Practice Southeastern Podiatry Clinic, P.A.
 Office 2858 Mahan Drive, Suite 1 & 2, Tallahassee, FL 32308
 Phone 850-942-0096 Fax 850-942-0090



George N. Merritt, DPM, MS, FACFS, FAAPSM

Specialty Podiatry, Board Certified
 DPM California College of Podiatric Medicine, San Francisco, CA
 Internship California College of Podiatric Medicine, San Francisco, CA
 Residency Hayward Vespar Hospital, Hayward, CA
 Practice Tallahassee Podiatry Associates, P.A.
 Office 1866 Buford Boulevard, Tallahassee, FL 32308
 Phone 850-878-6998 Fax 850-656-9293
 Web www.tlhpodiatry.com



Joshua A. Nichols, DPM

Specialty Podiatry - Foot and Ankle Surgery
 DPM Des Moines University College of Podiatric Medicine and Surgery,
 Des Moines, IA
 Residency Ascensions St. Vincent Hospital, Indianapolis, IN
 Practice Tallahassee Podiatry Associates, P.A.
 Office 1866 Buford Boulevard, Tallahassee, FL 32308
 Phone 850-878-6998 Fax 850-656-9293
 Web www.tlhpodiatry.com



Paul D. Reynolds, DPM, MS

Specialty Podiatry, Board Certified
 DPM Barry University, Miami, FL
 Residency Veterans Administration Medical Center, Atlanta, GA
 Practice Southeastern Podiatry Clinic, P.A.
 Office 2858 Mahan Drive, Suite 1 & 2, Tallahassee, FL 32308
 Phone 850-942-0096 Fax 850-942-0090



Russell W. Rowan, DPM, MS

Specialty Podiatry, Board Certified
 DPM California College of Podiatric Medicine, San Francisco, CA
 Residency Orlando General Hospital, Orlando, FL
 Practice Tallahassee Podiatry Associates, P.A.
 Office 1866 Buford Boulevard, Tallahassee, FL 32308
 Phone 850-878-6998 Fax 850-656-9293
 Web www.tlhpodiatry.com



Bryan A. Spooner, DPM

Specialty Podiatry, Board Certified
DPM Des Moines University College of Podiatric Medicine and Surgery, Des Moines, IA
Residency Massachusetts General Hospital, Boston, MA
Practice Tallahassee Podiatry Associates, P.A.
Office 1866 Buford Boulevard, Tallahassee, FL 32308
Phone 850-878-6998 Fax 850-656-9293
Web www.tlhpodiatry.com

PSYCHIATRY

Psychiatrists offer comprehensive and confidential evaluation and treatment of pediatric, adolescent and adult patients for a full range of psychiatric disorders, including chemical dependency.



Daniel D. Allen, DO

Specialty Psychiatry, Board Certified
 MD Lincoln Memorial University DeBusk College of Osteopathic Medicine, Harrogate, TN
 Residency University of Kentucky College of Medicine Psychiatry Residency Program, Bowling Green, KY
 Practice Tallahassee Memorial Behavioral Health Center
 Office 1616 Physicians Drive, Tallahassee, FL 32308
 Phone 850-431-5105 Fax 850-431-6727



Esther Undag Elphick, MD

Specialty Psychiatry
 Sub-Specialty Child and Adolescent Psychiatry
 MD Angeles University Foundation College of Medicine, Angeles City, Philippines
 Internship Capitol Medical Center, Quenzon City, Philippines
 Residency The Ohio State University Medical Center, Columbus, OH
 Fellowship The Ohio State University Medical Center, Columbus, OH
 Practice1 Tallahassee Memorial Behavioral Health Center
 Office 1616 Physicians Drive, Tallahassee, FL 32308
 Phone 850-431-5105 Fax 850-431-6727
 Practice2 Capital City Psychiatry
 Office 2606 Centennial Place, Tallahassee, FL 32308
 Phone 850-205-0181 Fax 850-329-2903



Jeffrey T. Ferraro, MD

Specialty Psychiatry, Board Certified
 MD Albany Medical College, Albany, NY
 Internship Allegheny General Hospital, Pittsburgh, PA
 Residency University of Florida College of Medicine, Gainesville, FL
 Practice Capital City Psychiatry
 Office 2606 Centennial Place, Tallahassee, FL 32308
 Phone 850-205-0189 Fax 850-329-2903



Mashfiq Mamin, MD

Specialty Psychiatry, Board Certified
 MD Medical University of the Americas, Charlestown, Nevis, West Indies
 Residency University of Illinois College of Medicine, Peoria, IL
 Practice Tallahassee Memorial Behavioral Health Center
 Office 1616 Physicians Drive, Tallahassee, FL 32308
 Phone 850-431-5105 Fax 850-431-6727



Faisal A. Munasifi, MD

Specialty Psychiatry, Board Certified
 MD University of Baghdad College of Medicine, Baghdad, Iraq
 Internship University of Miami Miller School of Medicine, Miami, FL
 Residency University of Miami Miller School of Medicine, Miami, FL
 Office 1407 MD Lane, Tallahassee, FL 32308
 Phone 850-877-0635 Fax 850-205-0195



James W. Pfeifer, DO

Specialty Psychiatry, Board Certified
 DO Touro University California College of Osteopathic Medicine, Vallejo, CA
 Residency Community Health of South Florida, Inc., Miami, FL
 Practice Tallahassee Memorial Behavioral Health Center
 Office 1616 Physicians Drive, Tallahassee, FL 32308
 Phone 850-431-5105 Fax 850-431-6727



Lina M. Reyes, MD

Specialty Psychiatry, Board Certified
 Sub-Specialty Geriatric Psychiatry, Board Certified
 MD Universidad del Valle Health Sciences, Cali, Columbia
 Residency University of Miami; Jackson Memorial Hospital, Miami, FL
 Fellowship University of Miami; Jackson Memorial Hospital, Miami, FL
 Practice Psychiatry Associates of Tallahassee
 Office 1407 MD Lane, Suite A, Tallahassee, FL 32308
 Phone 850-877-0635 Fax 850-877-8215



Mark C. Strickland, MD

Specialty Psychiatry and Child Psychiatry, Board Certified
 MD Eastern Virginia University Medical School, Norfolk, VA
 Residency University of Tennessee Center for Health Sciences, Memphis, TN
 Fellowship University of Tennessee Center for Health Sciences, Memphis, TN
 (Child & Adolescent Psychiatry)
 Practice Capital City Psychiatry
 Office 2606 Centennial Place, Tallahassee, FL 32308
 Phone 850-205-0189 Fax 850-329-2903



Tommy Swiney, DO

Specialty Psychiatry, Board Certified
 DO Michigan State University College of Osteopathic Medicine,
 East Lansing, MI
 Internship Sparrow Hospital, Lansing, MI
 Residency Michigan State University, East Lansing, MI
 Office 250 John Knox Road, Suite 5, Tallahassee, FL 32303
 Phone 850-877-3936 Fax 850-877-3546



Prasanti Tatini, MD

Specialty Psychiatry, Board Certified
 Sub-Specialty Geriatric Psychiatry, Board Certified
 MD Mahadeuappa Rampore Medical College, Gulbarga, Karnataka, India
 Residency Michigan State University Kalamazoo Center for Medical Studies, Kalamazoo, MI
 Fellowship McLean Hospital (affiliated with Harvard Medical School), Belmont, MA
 Practice Florida First Psychiatry Specialist, LLC
 Office 1820 Miccosukee Commons Drive, Tallahassee, FL 32308
 Phone 850-765-8120 Fax 850-270-7733



Paul D. Zislis, MD

Specialty Psychiatry, Board Certified
 MD Universidad Autonoma de Guadalajara, Guadalajara, Jalisco, Mexico
 Residency University of North Carolina School of Medicine, Chapel Hill, NC
 Practice Capital City Psychiatry
 Office 2606 Centennial Place, Tallahassee, FL 32308
 Phone 850-205-0189 Fax 850-329-2903

PSYCHOLOGY

Psychologists study the function of the mind to include counseling, marriage and family therapy, evaluation and testing and stress management.



Carlton S. Gass, PhD, ABPP, ABAP

Specialty Clinical and Assessment Psychology, Board Certified
 Sub-Specialty Clinical Neuropsychology (Assessment)
 PhD University of Louisville, Louisville, KY
 Internship Miami VA Medical Center; University of Miami School of Medicine, Miami, FL
 Practice TMH Physician Partners - Neurology
 Office 2473 Care Drive, Suite 102, Tallahassee, FL 32308
 Phone 850-431-5001 Fax 850-431-6101



Allison J. Moltisanti, PhD

Specialty Counseling Psychology
 Sub-Specialty Clinical Neuro Psychology
 PhD University of Kansas School of Medicine, Kansas City, KS
 Residency Harry S. Truman Memorial Veterans' Hospital, Columbia, MO
 Practice TMH Physician Partners – Neurology
 Office 2473 Care Drive, Suite 102, Tallahassee, FL 32308
 Phone 850-431-5001 Fax 850-431-6101



Virginia C. Persinger, PsyD

Specialty Neuropsychology
 PsyD University of Mississippi Medical Center, Jackson, MS
 Internship White City VA Rehabilitation Center & Clinics, White City, OR
 Fellowship Methodist Rehabilitation Center, Jackson, MS
 Practice TMH Physician Partners – Neurology
 Office 2473 Care Drive, Suite 102, Tallahassee, FL 32308
 Phone 850-431-5001 Fax 850-431-6101

PULMONARY/CRITICAL CARE/SLEEP MEDICINE

Pulmonary and Critical Care physicians evaluate and treat patients with breathing disorders, general pulmonary medicine problems and lung disease. Sleep medicine is devoted to the diagnosis and therapy of sleep disturbances and disorders.



Clifton J. Bailey, MD

Specialty Pulmonary Medicine, Board Certified
 Sub-Specialty Sleep Medicine
 MD University of Virginia School of Medicine, Charlottesville, VA
 Residency University of Virginia School of Medicine, Charlottesville, VA
 Fellowship University of Virginia School of Medicine, Charlottesville, VA
 Practice TMH Physician Partners – Pulmonary, Critical Care and Sleep
Services provided by Tallahassee Pulmonary Clinic PA
 Office 1607 Saint James Court, Suite 2, Tallahassee, FL 32308
 Phone 850-878-8714 Fax 850-878-2464



Carlos E. Campo, MD, FACP, FCCP

Specialty Pulmonary Medicine, Board Certified
 Specialty Critical Care Medicine, Board Certified
 Sub-Specialty Interventional Bronchoscopy
 Sub-Specialty Sleep Medicine
 MD Universidad Autonoma de Centro America, San Jose, Costa Rica
 Residency Mount Sinai Medical Center, Miami Beach, FL
 Fellowship University of Miami, Jackson Memorial Hospital, Miami, FL
 Practice TMH Physician Partners – Pulmonary, Critical Care and Sleep
Services provided by Tallahassee Pulmonary Clinic PA
 Office 1607 Saint James Court, Suite 2, Tallahassee, FL 32308
 Phone 850-878-8714 Fax 850-878-2464



Alberto L. Fernandez, MD, FCCP

Specialty Pulmonary Medicine, Board Certified
 Specialty Critical Care Medicine, Board Certified
 Sub-Specialty Interventional Bronchoscopy; Sleep Medicine
 MD New York Medical College, Vallhalla, NY
 Residency Emory University School of Medicine, Atlanta, GA
 Fellowship Emory University School of Medicine, Atlanta, GA
 Practice TMH Physician Partners – Pulmonary, Critical Care and Sleep
Services provided by Tallahassee Pulmonary Clinic PA
 Office 1607 Saint James Court, Suite 2, Tallahassee, FL 32308
 Phone 850-878-8714 Fax 850-878-2464



Muhanad A. Hasan, MD

Specialty Pulmonary Medicine, Board Certified
 Specialty Critical Care Medicine, Board Certified
 Sub-Specialty Sleep Medicine, Board Certified
 MD University of Jordan, Amman, Jordan
 Residency East Tennessee State University Quillen College of Medicine,
 Johnson City, TN
 Fellowship East Tennessee State University Quillen College of Medicine,
 Johnson City, TN
 Practice TMH Physician Partners – Pulmonary, Critical Care and Sleep
Services provided by Tallahassee Pulmonary Clinic PA
 Office 1607 Saint James Court, Suite 2, Tallahassee, FL 32308
 Phone 850-878-8714 Fax 850-878-2464

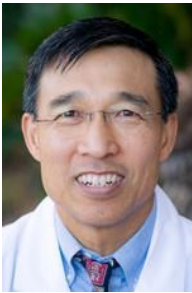

David Y. Huang, MD, FCCP

Specialty Pulmonary Medicine, Board Certified
 Specialty Critical Care Medicine, Board Certified
 Sub-Specialty Sleep Medicine, Board Certified
 MD University of Florida College of Medicine, Gainesville, FL
 Residency University of Texas Southwestern Affiliated Hospitals, Dallas, TX
 Fellowship University of Florida College of Medicine, Gainesville, FL
 Practice TMH Physician Partners – Pulmonary, Critical Care and Sleep
Services provided by Tallahassee Pulmonary Clinic PA
 Office 1607 Saint James Court, Suite 2, Tallahassee, FL 32308
 Phone 850-878-8714 Fax 850-878-2464



Anthony S. Otekeiwebia, MD

Specialty Pulmonary Medicine, Board Certified
 Sub-Specialty Critical Care Medicine
 Sub-Specialty Internal Medicine, Board Certified
 MD Usman Danfodiyo University College of Health Sciences, Sokoto, Nigeria
 Residency Morehouse School of Medicine, Atlanta, GA
 Fellowship University of Kentucky College of Medicine, Lexington, KY
 Practice TMH Physician Partners – Pulmonary, Critical Care and Sleep
Services provided by Tallahassee Pulmonary Clinic PA
 Office 1607 Saint James Court, Suite 2, Tallahassee, FL 32308
 Phone 850-878-8714 Fax 850-878-2464



Cybelle T. Pfeifer, MD

Specialty Pulmonary Medicine, Board Certified
 Sub-Specialty Critical Care Medicine
 Sub-Specialty Internal Medicine, Board Certified
 MD Fundacao Tecnico-Educacional Souza Marques Medical School,
 Rio de Janeiro, Brazil
 Residency St. Elizabeth's Medical Center, Boston, MA
 Fellowship University of Kentucky College of Medicine, Lexington, KY
 Practice TMH Physician Partners – Pulmonary, Critical Care and Sleep
Services provided by Tallahassee Pulmonary Clinic PA
 Office 1607 Saint James Court, Suite 2, Tallahassee, FL 32308
 Phone 850-878-8714 Fax 850-878-2464



Zachary J. Stachura, MD

Specialty Pulmonary Medicine, Board Certified
 Specialty Critical Care Medicine, Board Certified
 Sub-Specialty Sleep Medicine, Board Certified
 Sub-Specialty Internal Medicine, Board Certified
 MD American University of the Caribbean School of Medicine, Sint Maarten
 Residency Virginia Tech Carilion School of Medicine-Carilion Clinic, Roanoke, VA
 Fellowship University of South Florida Morsani College of Medicine, Tampa, FL
 Practice TMH Physician Partners – Pulmonary, Critical Care and Sleep
Services provided by Tallahassee Pulmonary Clinic PA
 Office 1607 Saint James Court, Suite 2, Tallahassee, FL 32308
 Phone 850-878-8714 Fax 850-878-2464



John S. Thabes, MD

Specialty Pulmonary Medicine, Board Certified
 Specialty Critical Care Medicine, Board Certified
 Sub-Specialty Sleep Medicine
 MD University of Alabama at Birmingham School of Medicine, Birmingham, AL
 Residency Vanderbilt University School of Medicine, Nashville, TN
 Fellowship Vanderbilt University School of Medicine, Nashville, TN
 Practice TMH Physician Partners – Pulmonary, Critical Care and Sleep
Services provided by Tallahassee Pulmonary Clinic PA
 Office 1607 Saint James Court, Suite 2, Tallahassee, FL 323
 Phone 850-878-8714 Fax 850-878-2464



Andrea A. Venturini, MD

Specialty Pulmonary Medicine, Board Certified
 Sub-Specialty Critical Care Medicine, Board Certified
 Sub-Specialty Internal Medicine, Board Certified
 MD Universidad de San Martin de Porres Medicina, Lima, Peru
 Residency Louisiana State University Health Sciences Center, New Orleans, LA
 Fellowship Louisiana State University Health Sciences Center, New Orleans, LA
 Practice TMH Physician Partners – Pulmonary, Critical Care and Sleep
Services provided by Tallahassee Pulmonary Clinic PA
 Office 1607 Saint James Court, Suite 2, Tallahassee, FL 32308
 Phone 850-878-8714 Fax 850-878-2464



Chien-Yi Ruby Williams, MD

Specialty Pulmonary Medicine, Board Certified
 Sub-Specialty Critical Care Medicine, Board Certified
 Sub-Specialty Sleep Medicine, Board Certified
 MD St. George's University, St. George, Grenada, West Indies
 Residency University of Florida College of Medicine, Gainesville, FL
 Fellowship University of Florida College of Medicine, Gainesville, FL
 Practice TMH Physician Partners – Pulmonary, Critical Care and Sleep
Services provided by Tallahassee Pulmonary Clinic PA
 Office 1607 Saint James Court, Suite 2, Tallahassee, FL 32308
 Phone 850-878-8714 Fax 850-878-2464

RADIATION ONCOLOGY

Radiation Oncologists treat malignant disorders with particular areas of interest to include the treatment of lymphomas, gynecological malignancies, head and neck cancers and breast cancer.



Timothy W. Bolek, MD

Specialty Radiation Oncology, Board Certified
 MD University of New Mexico School of Medicine, Albuquerque, NM
 Internship Kalamazoo Center for Medical Studies, Michigan State University, Kalamazoo, MI
 Residency University of Florida College of Medicine, Gainesville, FL
 Practice Capital Regional Cancer Center
 Office 2003 Centre Pointe Boulevard, Tallahassee, FL 32308
 Phone 850-878-2273 Fax 850-671-5900



Eric E. Chung, MD

Specialty Radiation Oncology, Board Certified
 MD University of Southern California Keck School of Medicine, Los Angeles, CA
 Internship Loma Linda University Medical Center, Loma Linda, CA
 Residency University of Southern California Keck School of Medicine, Los Angeles, CA
 Practice Capital Regional Cancer Center
 Office 2003 Centre Pointe Boulevard, Tallahassee, FL 32308
 Phone 850-878-2273 Fax 850-671-5900



Joshua B. Dault, MD

Specialty Radiation Oncology, Board Certified
 MD Florida State University College of Medicine, Pensacola, FL
 Residency Virginia Commonwealth University Health Center, Richmond, VA
 Practice Capital Regional Cancer Center
 Office 2003 Centre Pointe Boulevard, Tallahassee, FL 32308
 Phone 850-878-2273 Fax 850-671-5900



Ovidiu Marina, MD

Specialty Radiation Oncology, Board Certified
 MD Case Western Reserve University School of Medicine, Cleveland, OH
 Residency William Beaumont Hospital, Royal Oak, MI
 Practice TMH Physician Partners – Radiation Oncology
 Office 1775 One Healing Place, Tallahassee, FL 32308
 Phone 850-431-5255 Fax 850-431-6039



Cilla E. Poppell, MD

Specialty Radiation Oncology
 MD Florida State University College of Medicine, Sarasota, FL
 Residency Radiation Oncology Residency Program, University of Tennessee
 Health Sciences Center, Memphis, TN
 Practice TMH Physician Partners – Radiation Oncology
 Office 1775 One Healing Place, Tallahassee, FL 32308
 Phone 850-431-5255 Fax 850-431-6039



Philip V. Sharp, MD

Specialty Radiation Oncology, Board Certified
 MD East Tennessee State University Quillen College of Medicine,
 Johnson City, TN
 Residency Henry Ford Hospital, Detroit, MI
 Practice TMH Physician Partners – Radiation Oncology
 Office 1775 One Healing Place, Tallahassee, FL 32308
 Phone 850-431-5255 Fax 850-431-6039



Yusef A. Syed, MD

Specialty Radiation Oncology
 MD University of Buffalo School of Medicine & Biomedical Sciences, Buffalo, NY
 Residency Emory University School of Medicine, Atlanta, GA
 Practice TMH Physician Partners – Radiation Oncology
 Office 1775 One Healing Place, Tallahassee, FL 32308
 Phone 850-431-5255 Fax 850-431-6039

RADIOLOGY

Radiologists specialize in neuroradiology, diagnostic, nuclear medicine, vascular/interventional and pediatric radiology. Patients have access to a full range of special diagnostic procedures.



Eric J. Berenson, MD

Specialty Diagnostic Radiology, Board Certified
 Sub-Specialty Abdominal Radiology
 MD Medical College of Georgia, Augusta University Medical Center, Augusta, GA
 Residency Emory University School of Medicine, Atlanta, GA
 Fellowship The Emory Clinic, Atlanta, GA
 Practice Radiology Associates of Tallahassee, PA
 Office 1600 Phillips Road, Tallahassee, FL 32308
 Phone 850-878-4127 Fax 850-942-1610



David A. Burns, MD

Specialty Diagnostic Radiology, Board Certified
 Sub-Specialty Cardiothoracic Radiology
 MD University of Missouri-Columbia School of Medicine, Columbia, MO
 Residency University of Missouri Medical Center, Columbia, MO
 Fellowship National Jewish Medical Center, Denver, CO
 Practice Radiology Associates of Tallahassee, PA
 Office 1600 Phillips Road, Tallahassee, FL 32308
 Phone 850-878-4127 Fax 850-942-1610



Stephen L. Carr, MD

Specialty Radiology, Board Certified
 MD University of Virginia School of Medicine, Charlottesville, VA
 Residency University of Virginia School of Medicine, Charlottesville, VA
 Practice Radiology Associates of Tallahassee, P.A.
 Office 1600 Phillips Road, Tallahassee, FL 32308
 Phone 850-878-4127 Fax 850-942-1610



Adam J. Engel, MD

Specialty Diagnostic Radiology
 MD Florida State University College of Medicine, Tallahassee, FL
 Residency AdventHealth Diagnostic Radiology Residency Program, Orlando, FL
 Fellowship MD Anderson Cancer Center, Houston, TX
 Practice Radiology Associates of Tallahassee, P.A.
 Office 1600 Phillips Road, Tallahassee, FL 32308
 Phone 850-878-4127 Fax 850-942-1610



Lance M. Garber, MD

Specialty Radiology, Board Certified
 MD University of Oklahoma College of Medicine, Oklahoma City, OK
 Residency Baptist Medical Center, Oklahoma City OK
 Practice Radiology Associates of Tallahassee, P.A.
 Office 1600 Phillips Road, Tallahassee, FL 32308
 Phone 850-878-4127 Fax 850-942-1610



Andrew J. Golden, MD

Specialty Diagnostic Radiology, Board Certified
 Sub-Specialty Interventional; Radiology, Board Certified
 MD Florida State University College of Medicine, Tallahassee, FL
 Residency Duke University Medical Center, Durham, NC
 Practice Radiology Associates of Tallahassee, P.A.
 Office 1600 Phillips Road, Tallahassee, FL 32308
 Phone 850-878-4127 Fax 850-942-1610



Brook J. Hill, MD

Specialty Diagnostic Radiology, Board Certified
 Sub-Specialty Neuroradiology
 MD Harvard Medical University, Boston, MA
 Internship University of Hawaii John A. Burns School of Medicine, Honolulu, HI
 Residency Jackson Memorial Hospital, Miami, FL
 Fellowship Duke University Medical Center, Durham, NC
 Practice Radiology Associates of Tallahassee, P.A.
 Office 1600 Phillips Road, Tallahassee, FL 32308
 Phone 850-878-4127 Fax 85 0-942-1610



Arjun V. Kaji, MD

Specialty Radiology, Board Certified
 Sub-Specialty Neuroradiology, Board Certified
 MD Medical College of Pennsylvania, Philadelphia, PA
 Residency Medical College of Pennsylvania, Philadelphia, PA
 Fellowship Neuroradiology, University of Maryland Medical Center, Baltimore, MD
 Practice Radiology Associates of Tallahassee, P.A.
 Office 1600 Phillips Road, Tallahassee, FL 32308
 Phone 850-878-4127 Fax 850-942-1610



James S. Killius, MD

Specialty Radiology, Board Certified
 MD State University of New York at Buffalo School of Medicine, Buffalo, NY
 Residency Duke University Medical Center, Durham, NC
 Fellowship Duke University Medical Center, Durham, NC
 (Abdominal Imaging)
 Practice Radiology Associates of Tallahassee, P.A.
 Office 1600 Phillips Road, Tallahassee, FL 32308
 Phone 850-878-4127 Fax 850-942-1610



Maribel U. Lockwood, MD

Specialty Radiology, Board Certified
 MD University of Panama, Panama City, Republica de Panama
 Residency Hospital Caja de Seguro Social, Panama City, Republica de Panama;
 University of Florida at Shands, Gainesville, FL (Diagnostic Radiology)
 Fellowship University of Florida at Shands, Gainesville, FL
 (Diagnostic Abdominal Imaging)
 Practice Radiology Associates of Tallahassee, P.A.
 Office 1600 Phillips Road, Tallahassee, FL 32308
 Phone 850-878-4127 Fax 850-942-1610



Sen Lu, MD

Specialty Diagnostic Radiology
 MD University of South Florida Morsani College of Medicine, Tampa, FL
 Residency University of South Florida Morsani College of Medicine, Tampa, FL
 Practice Radiology Associates of Tallahassee, P.A.
 Office 1600 Phillips Road, Tallahassee, FL 32308
 Phone 850-878-4127 Fax 850-942-1610



Charles J. Lugo, MD

Specialty Diagnostic Radiology
 Sub-Specialty Vascular & Interventional Radiology
 MD University of Wisconsin School of Medical & Public Health Madison, WI
 Residency Westchester Medical Center, Valhalla, NY
 Fellowship University of South Florida Morsani College of Medicine, Tampa, FL
 Practice Radiology Associates of Tallahassee, P.A.
 Office 1600 Phillips Road, Tallahassee, FL 32308
 Phone 850-878-4127 Fax 850-942-1610



Kurt C. Luhmann, MD

Specialty Diagnostic Radiology, Board Certified
 MD State University of New York at Syracuse College of Medicine, Syracuse, NY
 Residency Mt. Sinai Medical Center, New York, NY
 Fellowship Yale Medical Center, New Haven, CT (Body Imaging)
 Practice Radiology Associates of Tallahassee, P.A.
 Office 1600 Phillips Road, Tallahassee, FL 32308
 Phone 850-878-4127 Fax 850-942-1610



Sean Meagher, MD

Specialty Diagnostic Radiology, Board Certified
 Sub-Specialty Neuroradiology, Board Certified
 MD University of Illinois College of Medicine, Chicago, IL
 Residency University of Michigan Health System, Ann Arbor, MI
 Fellowship University of Michigan Health System, Ann Arbor, MI; University of California, San Francisco, CA
 Practice Radiology Associates of Tallahassee, P.A.
 Office 1600 Phillips Road, Tallahassee, FL 32308
 Phone 850-878-4127 Fax 850-942-1610



David M. Mellman, MD

Specialty Diagnostic Radiology, Board Certified
 Sub-Specialty Neuroradiology Radiology, Board Certified
 MD Vanderbilt University School of Medicine, Nashville, TN
 Internship Washington Hospital Center, Washington, DC
 Residency Northwestern University Feinberg School of Medicine, Chicago, IL
 Fellowship University of Miami Miller School of Medicine; Jackson Memorial Hospital, Miami, FL
 Practice Radiology Associates of Tallahassee, P.A.
 Office 1600 Phillips Road, Tallahassee, FL 32308
 Phone 850-878-4127 Fax 850-942-1610



Jason W. Mitchell, MD, MPH

Specialty Interventional Radiology, Board Certified
 Sub-Specialty Diagnostic Radiology, Board Certified
 MD Rutgers Health New Jersey Medical School, Newark, NJ
 Residency Rutgers Health New Jersey Medical School, Newark, NJ
 Fellowship McGaw Medical Center of Northwestern University, Chicago, IL
 Practice Radiology Associates of Tallahassee, P.A.
 Office 1600 Phillips Road, Tallahassee, FL 32308
 Phone 850-878-4127 Fax 850-942-1610



Mina S. Mousa, MD

Specialty Diagnostic Radiology
 Sub-Specialty Neuroradiology
 MD University of Alabama School of Medicine at Birmingham, Birmingham, AL
 Residency University of South Florida Morsani College of Medicine, Tampa, FL
 Fellowship Neuroradiology at Mallinckrodt Institute of Radiology, St. Louis, MO
 Practice Radiology Associates of Tallahassee, P.A.
 Office 1600 Phillips Road, Tallahassee, FL 32308
 Phone 850-878-4127 Fax 850-942-1610



Sean M. O'Neill, MD

Specialty Diagnostic Radiology, Board Certified
 Sub-Specialty Pediatric Radiology, Board Certified
 MD University of Kansas Medical Center, Kansas City, KS
 Residency Jackson Memorial Hospital; University of Miami Miller School of
 Medicine, Miami, FL; Ann & Robert H. Lurie Children's Hospital of
 Chicago, Chicago, IL
 Practice Radiology Associates of Tallahassee, P.A.
 Office 1600 Phillips Road, Tallahassee, FL 32308
 Phone 850-878-4127 Fax 850-942-1610



Michael D. Pentaleri, MD

Specialty Diagnostic Radiology, Board Certified
 MD University of Medicine and Dentistry of New Jersey, Newark, NJ
 Residency Naval Medical Center, San Diego, CA
 Practice Radiology Associates of Tallahassee, P.A.
 Office 1600 Phillips Road, Tallahassee, FL 32308
 Phone 850-878-4127 Fax 850-942-1610



Cleffrey W. Rasband, DO

Specialty Diagnostic Radiology, Board Certified
 Sub-Specialty Abdominal Radiology
 DO Lake Erie College of Osteopathic Medicine, Bradenton, FL
 Residency The Ohio State University, Columbus, OH
 Fellowship University of South Florida Morsani College of Medicine, Tampa, FL
 Practice Radiology Associates of Tallahassee, P.A.
 Office 1600 Phillips Road, Tallahassee, FL 32308
 Phone 850-878-4127 Fax 850-942-1610



Ronald C. Reese, MD

Specialty Diagnostic Radiology, Board Certified
 MD Pennsylvania State University College of Medicine, Hershey, PA
 Internship Nassau University Medical Center, East Meadow, NY
 Residency New York University School of Medicine, New York, NY
 Practice Radiology Associates of Tallahassee, P.A.
 Office 1600 Phillips Road, Tallahassee, FL 32308
 Phone 850-878-4127 Fax 850-942-1610



Allison K. Retzer, MD

Specialty Diagnostic Radiology, Board Certified
 MD University of Illinois College of Medicine, Chicago, IL
 Residency Southern Illinois University School of Medicine, Springfield, IL
 Fellowship Duke University Medical Center, Durham, NC
 Practice Radiology Associates of Tallahassee, P.A.
 Office 1600 Phillips Road, Tallahassee, FL 32308
 Phone 850-878-4127 Fax 850-942-1610



Davis A. Rierson, MD

Specialty Diagnostic Radiology, Board Certified
 MD University of South Florida Morsani College of Medicine, Tampa, FL
 Internship Riverside Hospital, Newport News, VA
 Residency University of Virginia Hospitals, Charlottesville, VA
 Fellowship University of Virginia Health System, Charlottesville, VA
 Practice Radiology Associates of Tallahassee, P.A.
 Office 1600 Phillips Road, Tallahassee, FL 32308
 Phone 850-878-4127 Fax 850-942-1610



Timothy J. Sweeney, MD

Specialty Radiology, Board Certified
 MD The Ohio State University College of Medicine, Columbus, OH
 Residency University of Florida Health Science Center, Jacksonville, FL
 Practice Radiology Associates of Tallahassee, P.A.
 Office 1600 Phillips Road, Tallahassee, FL 32308
 Phone 850-878-4127 Fax 850-942-1610



Carl David Vegas, MD

Specialty Diagnostic Radiology, Board Certified
 MD University of Miami Miller School of Medicine, Miami, FL
 Residency Oregon Health and Science University, Portland, OR
 Fellowship Oregon Health and Science University Dotter Interventional Institute,
 Portland, OR
 Practice Radiology Associates of Tallahassee, P.A.
 Office 1600 Phillips Road, Tallahassee, FL 32308
 Phone 850-878-4127 Fax 850-942-1610



David P. A. Vermess, MD

Specialty Diagnostic Radiology, Board Certified
 MD University of Florida College of Medicine, Gainesville, FL
 Internship St. Vincent Catholic Medical Center, New York, NY
 Residency University of South Florida Morsani College of Medicine, Tampa, FL
 Fellowship Duke University School of Medicine, Durham, NC
 Practice Radiology Associates of Tallahassee, P.A.
 Office 1600 Phillips Road, Tallahassee, FL 32308
 Phone 850-878-4127 Fax 850-942-1610



James M. Welden, III, MD

Specialty Radiology, Board Certified
 MD University of South Alabama Frederick Whiddon College of Medicine,
 Mobile, AL
 Residency Brookwood Baptist Health, Birmingham, AL
 Practice Radiology Associates of Tallahassee, P.A.
 Office 1600 Phillips Road, Tallahassee, FL 32308
 Phone 850-878-4127 Fax 850-942-1610



William M. Yaakob, MD

Specialty Diagnostic Radiology, Board Certified
 MD State University of New York at Syracuse College of Medicine, Syracuse, NY
 Residency Medical College of South Carolina, Charleston, SC
 Fellowship Medical College of South Carolina, Charleston, SC
 Practice Radiology Associates of Tallahassee, P.A.
 Office 1600 Phillips Road, Tallahassee, FL 32308
 Phone 850-878-4127 Fax 850-942-1610



Samuel D. Yu, MD

Specialty Diagnostic Radiology, Board Certified
 MD University of Miami Miller School of Medicine, Miami, FL
 Internship Harbor-UCLA Medical Center, Torrance, CA
 Residency Indiana University School of Medicine, Indianapolis, IN
 Fellowship Indiana University School of Medicine, Indianapolis, IN
 Practice Radiology Associates of Tallahassee, P.A.
 Office 1600 Phillips Road, Tallahassee, FL 32308
 Phone 850-878-4127 Fax 850-942-1610

RHEUMATOLOGY

Rheumatologists evaluate and treat patients with rheumatoid arthritis, lupus and all diseases of the joints and muscles.



Indhira Bisono Jimenez, MD

Specialty	Rheumatology, Board Certified
Sub-Specialty	Internal Medicine, Board Certified
MD	Pontificia Universidad Catolica Madre Y Maestra, Santoago de los Caballeros, Dominica Republic
Residency	MedStar Harbor Hospital Center Internal Medicine Residency Program, Baltimore, MD
Fellowship	University of Kentucky College of Medicine, Lexington, KY
Practice	TMH Physician Partners Primary Care - Rheumatology
Office	3900 Esplanade Way, Tallahassee, FL 32311
Phone	850-431-3867 Fax 850-431-7384



Pooja N. Patel, MD

Specialty	Rheumatology, Board Certified
Sub-Specialty	Internal Medicine, Board Certified
MD	University of Baroda Medical College, Vadodara, India
Residency	University of Texas Health Science Center, Houston, TX
Practice	Tallahassee Primary Care Associates, P.A.
Office	1961 Buford Boulevard, Suite A, Tallahassee, FL 32308
Phone	850-216-2977 Fax 850-877-2983



Jess K. Shrestha, MD

Specialty Rheumatology, Board Certified
 Sub-Specialty Internal Medicine, Board Certified
 MD Manipal College of Medical Sciences, Pokhara, Nepal
 Residency Saint Barnabas Hospital Bronx, NY
 Fellowship University of Oklahoma Health Sciences Center, Oklahoma City, OK
 Practice TMH Physician Partners Primary Care - Rheumatology
 Office 3900 Esplanade Way, Tallahassee, FL 32311
 Phone 850-431-3867 Fax 850-431-7384



Kiana Taba, MD

Specialty Rheumatology, Board Certified
 Sub-Specialty Internal Medicine, Board Certified
 MD Northwestern University Feinberg School of Medicine, Chicago, IL
 Residency West Virginia University Internal Medicine Residency Program, Morgantown, WV
 Fellowship University of Southern California Keck School of Medicine, Los Angeles, CA
 Practice TMH Physician Partners - Southwood
 Office 3900 Esplanade Way, Tallahassee, FL 32311
 Phone 850-431-3867 Fax 850-431-3879

UROLOGY

Urologists offer services in general and pediatric urology with specialization in prostate, urinary incontinence, urologic oncology, and male infertility.



Robert S. Bradford, MD, FACS

Specialty Urology, Board Certified
 MD Medical University of South Carolina, Charleston, SC
 Internship University of Florida College of Medicine, Gainesville, FL
 Residency University of Florida College of Medicine, Gainesville, FL
 Practice Advanced Urology Institute
 Office 2000 Centre Pointe Boulevard, Tallahassee, FL 32308
 Phone 850-309-0400 Fax 850-656-9682



David E. Burday, MD

Specialty Urology, Board Certified
 MD Albany Medical College, Albany, NY
 Internship University of South Florida Morsani College of Medicine, Tampa, FL
 Residency University of South Florida Morsani College of Medicine, Tampa, FL
 Practice Advanced Urology Institute
 Office 2000 Centre Pointe Boulevard, Tallahassee, FL
 Phone 850-309-0400 Fax 850-656-9682



Francisco Carpio, MD

Specialty Urology, Board Certified
 MD Universidad Central del Caribe, Bayamon, Puerto Rico
 Internship University of Texas Health Science Center; Brooks Air Force Base, San Antonio, TX
 Residency Uniformed Services Educational Consortium Wilford Hall Medical Center – Lackland Air Force Base, San Antonio, TX
 Practice TMH Physician Partners – Urology
 Office 2619 Centennial Boulevard, Suite 102, Tallahassee, FL 32308
 Phone 850-431-2875 Fax 850-431-2801



James S. Farrell, DO

Specialty Urology, Board Certified
 DO New York Institute of Technology College of Osteopathic Medicine, Old Westbury, NY
 Residency Walter Reed National Military Medical Center, Washington, DC
 Practice TMH Physician Partners - Urology
 Office 2619 Centennial Boulevard, Suite 102, Tallahassee, FL 32308
 Phone 850-431-2875 Fax 850-431-2801



James E. Renehan, MD

Specialty Urology, Board Certified
 MD Medical College of Georgia, Augusta, GA
 Internship Ochsner Clinic Foundation, Louisiana State University, New Orleans, LA
 Residency Ochsner Clinic Foundation, Louisiana State University, New Orleans, LA
 Practice Advanced Urology Institute
 Office 2000 Centre Pointe Boulevard, Tallahassee, FL 32308
 Phone 850-309-0400 Fax 850-656-9682



Jamey A. Sarvis, MD

Specialty Urology, Board Certified
 MD University of Florida College of Medicine, Gainesville, FL
 Residency Naval Medical Center, San Diego, CA
 Practice Advanced Urology Institute
 Office 2000 Centre Pointe Boulevard, Tallahassee, FL 32308
 Phone 850-309-0400 Fax 850-656-9682



Scott B. Sellinger, MD, FACS

Specialty Urology, Board Certified
 MD University of Florida College of Medicine, Gainesville, FL
 Residency University of Florida College of Medicine, Gainesville, FL
 Practice Advanced Urology Institute
 Office 2000 Centre Pointe Boulevard, Tallahassee, FL 32308
 Phone 850-309-0400 Fax 850-656-9682



Jean-Paul Tran, MD

Specialty Urology, Board Certified
 MD University of Texas Medical School, Houston, TX
 Internship University of South Alabama College of Medicine, Mobile, AL
 Residency University of Texas Medical School, Houston, TX
 Practice Advanced Urology Institute
 Office 2000 Centre Pointe Boulevard, Tallahassee, FL 32308
 Phone 850-309-0400 Fax 850-656-9682



Anthony R. Vara, MD

Specialty Urology, Board Certified
MD Georgetown University School of Medicine, Washington, DC
Residency University of California at Irvine College of Medicine & Surgery,
Irvine, CA
Practice TMH Physician Partners - Urology
Office 2619 Centennial Boulevard, Suite 102, Tallahassee, FL 32308
Phone 850-431-2875 Fax 850-431-2801



Charles W. Yowell, MD

Specialty Urology, Board Certified
MD Duke University School of Medicine, Durham, NC
Residency Duke University School of Medicine, Durham, NC
Fellowship Duke University School of Medicine, Durham, NC
Practice TMH Physician Partners - Urology
Office 2619 Centennial Boulevard, Suite 102, Tallahassee, FL 32308
Phone 850-431-2875 Fax 850-431-2801

VASCULAR SURGERY

Vascular Surgeons provide care for patients with cerebrovascular disease, arterial disease and aneurysmal disease.



Robert S. Brumberg, DO, FACOS

Specialty	Vascular Surgery, Board Certified
Sub-Specialty	General Surgery, Board Certified
DO	Nova Southeastern University College of Osteopathic Medicine, Ft. Lauderdale, FL
Internship	Broward General Medical Center, Ft. Lauderdale, FL
Residency	University of Medicine & Dentistry of New Jersey, Stratford, NJ
Fellowship	University of South Florida, Tampa General Hospital, Tampa, FL
Practice	Vascular Surgery Associates
Office	2631 Centennial Boulevard, Suite 100, Tallahassee, FL 32308
Phone	850-877-8539 Fax 850-877-6674



Christopher A. Griggs, DO

Specialty	General Vascular Surgery, Board Certified
Sub-Specialty	General Surgery, Board Certified
DO	Kansas City University of Medicine and Biosciences College of Osteopathic Medicine, Kansas City, MO
Residency	Cleveland Clinic Health System -Southpoint, Warrensville Heights, OH
Fellowship	Deborah Heart and Lung Center, Brown Mills, NJ
Practice 1	TMH Physician Partners – Cardiothoracic Surgery <i>Services provided by Southern Medical Group, P.A.</i>
Office	1405 Centerville Road, Suite 5000, Dogwood Building, Tallahassee, FL 32308
Phone	850-878-6164 Fax 850-656-5575
Practice 2	TMH Wound Care Center
Office	1505 Surgeons Drive, Tallahassee, FL 32308
Phone	850-431-4325 Fax 850-431-3533



Aaron W. Hayson, MD

Specialty	Vascular Surgery
MD	Florida State University College of Medicine, Tallahassee, FL
Residency	Florida State University College of Medicine General Surgery Program at Tallahassee Memorial HealthCare, Tallahassee, FL
Fellowship	Ochsner Health System, New Orleans, LA
Practice	Vascular Surgery Associates
Office	2631 Centennial Boulevard, Suite 100, Tallahassee, FL 32308
Phone	850-877-8539 Fax 850-877-6674



Robert W. Heidepriem, III, MD

Specialty Vascular Surgery, Board Certified
 Sub-Specialty General Surgery, Board Certified
 MD University of Alabama School of Medicine, Birmingham, AL
 Residency Brookwood Baptist Health, Birmingham, AL
 Fellowship University of Tennessee College of Medicine, Memphis TN
 Practice TMH Physician Partners – Cardiothoracic Surgery
Services provided by Southern Medical Group, P.A.
 Office 1405 Centerville Road, Suite 5000, Dogwood Building, Tallahassee, FL 32308
 Phone 850-878-6164 Fax 850-656-5575



Lawrence D. Kaelin, MD, FACS

Specialty Vascular Surgery, Board Certified
 MD University of Louisville School of Medicine, Louisville, KY
 Residency University of Florida College of Medicine, Gainesville, FL
 Fellowship University of Florida College of Medicine, Gainesville, FL
 Practice Vascular Surgery Associates
 Office 2631 Centennial Boulevard, Suite 100, Tallahassee, FL 32308
 Phone 850-877-8539 Fax 850-877-6674



Megan I. March, MD

Specialty Vascular Surgery, Board Certified
 MD Eastern Virginia Medical School of the Medical College of Hampton
 Roads, Hampton, VA
 Residency University of South Florida Morsani College of Medicine, Tampa, FL
 Practice Vascular Surgery Associates
 Office 2631 Centennial Boulevard, Suite 100, Tallahassee, FL 32308
 Phone 850-877-8539 Fax 850-877-6674

Family Medicine

RESIDENCY PROGRAM

Family Medicine Residents - Class of 2024



BARRY BRADLEY, MD
Florida State University
College of Medicine



AMANDA DAVIS, MD
University of the West
Indies, Jamaica



KAYLEE DAY-DENMARK, MD
Florida State University
College of Medicine

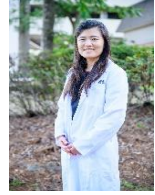

JIA LI DUAN, DO
Des Moines Univ. of
College of Osteopathic
Medicine



TIFFANY GILLION, DO
Lincoln Memorial Univ.
DeBusk College of
Osteopathic Medicine



JULIANNA KACHERIS, MD
Florida State University
College of Medicine



CHANDLER LANGSTON, MD
Florida State University
College of Medicine



TOBI LAWSON PATRICK, MD
University of the West
Indies, Jamaica



JEREMY MAXWELL, MD
University of the West
Indies, Jamaica



TAYLOR MOSS, DO
Liberty Univ. College
of Osteopathic Medicine



MICHELLE-ANN RAMSAY, MD
University of the West
Indies, Jamaica



NICHOLAS SMITH, MD
Texas Tech Univ. Health
Sciences School of Medicine



LINDSEY WELLS, MD
Emory University
School of Medicine

Family Medicine Residents - Class of 2025



SIMONE BRONZATO, DO
Fundacao Faculdade
Regional de Medicina de Sao
Jose do Rio Preto



CAMRON BROWNING, MD
Ross University
School of Medicine



KANDI CAMPBELL, MD
University of the West
Indies, Jamaica



KELLY DELGADO, MD
Mercer University
School of Medicine



NICK KACHERIS, MD
Florida State University
College of Medicine

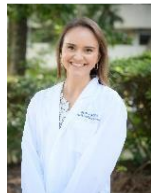

PEYTON LLOYD, MD
University of Alabama
School of Medicine



JUSTIN MCFALL, MD
University of the West
Indies, Jamaica



ELIAS MORENO, DO
Kansas City Univ. College
of Osteopathic
Medicine



FIELD PALMER, MD
American University of
Antigua College of Medicine



CHRISTOPHER POPE, MD
Florida State University
College of Medicine

Family Medicine Residents - Class of 2026



TRINITY BELGRAVE, MD
University of the West
Indies



DEL CARTER, MD
University of Florida
College of Medicine



DAJOUR COLLINS, MD
University of the West
Indies



KEYONNE DAWSON, MD
University of the West
Indies



DRAKE DONALDSON, DO
Liberty Univ. College of
Osteopathic Medicine



DUNCAN JACKSON, MD
University of the West
Indies



SRIVIDYA KANNAN, MD
St. George's University



NICOLE MIGNOTT-DAWSON, MD
University of the West
Indies



BARTLOMIEJ NOWOSIELECKI, MD
Wroclaw Medical University



DAPHNE ST. JUSTE, MD
Ross University
School of Medicine



CARISSA WINTERS, MD
University of Kansas
School of Medicine

General Surgery

RESIDENCY PROGRAM



THE FLORIDA STATE UNIVERSITY
COLLEGE OF MEDICINE

GENERAL SURGERY RESIDENCY PROGRAM



TALLAHASSEE
MEMORIAL
HEALTHCARE

PGY-5



ATALINA BRETON, MD
Tufts University
School of
Medicine

PGY-5



ALEXANDER ERBELLA, MD
Frank H. Netter MD
School of Medicine
at Quinnipiac
University

PGY-4



JULIA BAEK, MD
University of South
Florida Morsani
College of
Medicine

PGY-4



AVA VOSS, MD
Emory University
School of Medicine

PGY-3



YASIR BOUCHI, MD
Medical College of
Georgia

PGY-3

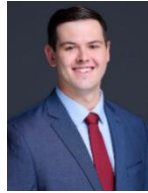

TYLER PETTIS, MD
University of Florida
College of Medicine

PGY-3



PAUL SHADOWEN, MD
University of
Louisville School of
Medicine

PGY-2



ADAM GOODMAN, MD
University of South
Florida Morsani College
of Medicine

PGY-2



CHRISTOPHER HURTADO, MD
Emory University
School of Medicine

PGY-1c



PATRICK THOMAS, MD
Emory University
School of Medicine

PGY-1p



HUDSON ASH-
RAFZADEH, MD
University of Central
Florida College of
Medicine

PGY-1p

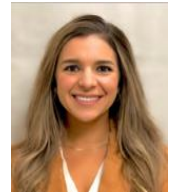

KATHERINE CHANDLER, MD
University of
Florida College of
Medicine

Internal Medicine

RESIDENCY PROGRAM



THE FLORIDA STATE UNIVERSITY
COLLEGE OF MEDICINE



TALLAHASSEE
MEMORIAL
HEALTHCARE

INTERNAL MEDICINE RESIDENCY PROGRAM

Internal Medicine Residents - Class of 2024



ANTHONY ASTA, MD
St. George's University
School of Medicine



JAMES BROWN, MD
Florida State University
College of Medicine



JOHN DAHL, DO
Philadelphia College of
Osteopathic Medicine



BRIAN DAY, MD
Florida State University
College of Medicine



DIVYA MADHAVARAPU, MD
Avalon University
School of Medicine



KAROLINA PUDILOVA, MD
Lekaraska Fakulla
University Karlovy



GIZEM REYHANOGLU, DO
Lake Erie College of
Osteopathic Medicine



YAN SEMENOVSKYI, MD
Zaporozhye State
Medical University

Chief Resident/Junior Faculty



AARON WALKER, MD
Xavier University
School of Medicine



MOWNIKA YADLAPALLI, MD
University of Pittsburg
Medical Center - Mercy

Internal Medicine Residents - Class of 2025



AANCHAL BAHL, MD
Subharti Medical College



DMYTRO BOHUSLAVSKYI, MD
Zaporozhye State
Medical University



KRISHNA BROWN, MD
University of West Indies
Faculty of Medical Sciences



AUSTIN CLARK, MD
Florida State University
College of Medicine



KATHERINE FRANCIS, MD
Ross University
School of Medicine



YALE HERSKOWITZ, MD
University of Miami Leonard
Miller College of Medicine



MOHSAN KHAN, MD
Florida State University
College of Medicine



JOSEPH TUBITO, MD
Florida State University
College of Medicine

Internal Medicine Residents - Class of 2026



AMARA AHMED, MD
Florida State University
College of Medicine

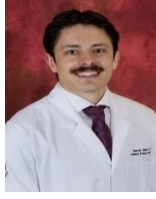

ARSENLY ATLANOV, MD
St. George's University
School of Medicine



YAGMUR BEAMAN, MD
Adiyaman Universities
Tıp Fakültesi-Turkey



MAHESH BHATTARAI, MD
National Academy of
Medical Sciences - Nepal

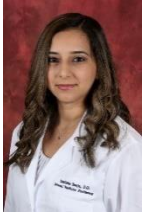

YAMILETTE BORJA, DO
AI College of
Osteopathic Medicine



DAVID BRYANT, DO
Lake Erie College of
Osteopathic Medicine



SACHIN JOSEPH, MD
Armed Forces Medical
College - India



SHELTON LORD, DO
Nova Southeastern Univ.
Dr. K.C. Patel College of
Osteopathic Medicine

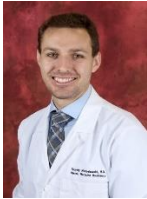

TIMOTHY MODZELEWSKI, MD
University of South Florida
Morsani College of Medicine



DOMINIKA MOSCICKA, MD
Wroclaw Medical
University - Poland



CHANDLER STENCEL, JMD
American University of
the Caribbean School of
Medicine - Sint Maarten

RESOURCE STAFF



Mohammad K. Aboudan, MD

Specialty Pediatric Emergency Medicine, Board Certified
 Sub-Specialty Pediatrics, Board Certified
 MD University of Sleppo School of Medicine, Aleppo, Syria
 Residency University of Florida Health Science Center, Jacksonville, FL
 Fellowship University of Florida Health Science Center, Jacksonville, FL
 Practice Emergency Resources Group
 Office 841 Prudential Drive, Suite 1400, Jacksonville, FL 32207
 Phone 904-396-5682 Fax 904-346-0864



Akinyemi O. Ajayi, MD, FAAP, FCCP, D-ABSM, FAASM

Specialty Pediatric Pulmonology, Board Certified
 Sub-Specialty Pediatrics, Board Certified
 Sub-Specialty Sleep Medicine, Board Certified
 MD University of Ilorin, Ilorin, Kwara State, Nigeria
 Residency Maimonides Medical Center, Brooklyn, NY
 Fellowship Children's Hospital of Philadelphia, Philadelphia, PA
 Practice Orlando Pediatric Pulmonary & Sleep Associates
 Main Office 2660 West Fairbanks Avenue, Orlando, FL 32789
 Tallahassee Office 1616 Riggins Road, Tallahassee, FL 32308
 Phone 407-898-2767 Fax 407-898-9443



Philipp R. Aldana, MD

Specialty Neurological Surgery, Board Certified; Pediatric
 Neurosurgery, Board Certified
 MD Saint Louis University School of Medicine, Saint Louis, MO
 Internship University of Miami/Jackson Memorial Hospital, Miami, FL
 Fellowship Primary Children's Medical Center/University of Utah, Salt Lake City, UT
 Practice UFHealth Pediatric Neurological Surgery
 Office 836 Prudential Drive, Suite 1205, Jacksonville, FL 32207
 Phone 904-633-0789 Fax 904-633-0781



Alexandra Beier, DO

Specialty Neurological Surgery, Board Certified; Pediatric
 Neurosurgery
 DO Chicago College of Osteopathic Medicine, Downers Grove, IL
 Residency Michigan State University, Lansing, MI; St. John Providence Health System,
 Southfield, MI
 Fellowship University of Toronto, The Hospital for Sick Children, Toronto, Ontario,
 Canada
 Practice UFHealth Pediatric Neurosurgery
 Office 836 Prudential Drive, Suite 1205, Jacksonville, FL 32207
 Phone 904-633-0780 Fax 904-633-0783



Tonia J. Brousseau, DO

Specialty Pediatric Emergency Medicine, Board Certified
 Sub-Specialty Pediatrics, Board Certified
 DO Nova Southeastern University College of Osteopathic Medicine,
 Fort Lauderdale, FL
 Residency University of Florida Health Science Center/ Shands, Jacksonville, FL
 Fellowship University of Florida Health Science Center/ Shands, Jacksonville, FL
 Practice Emergency Resources Group
 Office 841 Prudential Drive, Suite 1400, Jacksonville, FL 32207
 Phone 904-396-5682 Fax 904-346-0864



Kellease C.W. Brown, MD

Specialty Pediatric Emergency Medicine
 Sub-Specialty Pediatrics, Board Certified
 MD Medical University of South Carolina, Charleston, SC
 Residency Eastern Virginia Medical School, Norfolk, VA
 Fellowship Eastern Virginia Medical School, Norfolk, VA
 Practice Emergency Resources Group
 Office 841 Prudential Drive, Suite 1400, Jacksonville, FL 32207
 Phone 904-396-5682 Fax 904-346-0864



Frances M. Chaar-Alvarez, MD

Specialty Pediatric Emergency Medicine, Board Certified
 Sub-Specialty Pediatrics, Board Certified
 MD University of Puerto Rico School of Medicine, San Juan, Puerto Rico
 Residency University of Florida Health Science Center, Jacksonville, FL
 Fellowship University of Louisville School of Medicine, Norton Children's Hospital,
 Louisville, KY
 Practice Emergency Resources Group
 Office 841 Prudential Drive, Suite 1400, Jacksonville, FL 32207
 Phone 904-396-5682 Fax 904-346-0864



Elizabeth P. Curci, MD

Specialty Family Medicine, Board Certified
 MD University of Florida College of Medicine, Gainesville, FL
 Residency TMH Family Medicine Residency Program, Tallahassee, FL
 Practice Florida State University Health Center
 Office 960 Learning Way, Tallahassee, FL 32306
 Mailing Post Office Box 3064178, Tallahassee, FL 32306-4178
 Phone 850-644-6230 Fax 850-644-2737



Kurt W. Dotson, MD

Specialty Pediatric Emergency Medicine, Board Certified
 Sub-Specialty Pediatrics
 MD Wake Forest University School of Medicine, Winston-Salem, NC
 Residency Medical University of South Carolina, Charleston, SC
 Fellowship Cincinnati Children's Hospital, Cincinnati, OH
 Practice Emergency Resources Group
 Office 841 Prudential Drive, Suite 1400, Jacksonville, FL 32207
 Phone 904-396-5682 Fax 904-346-0864



Brian P. Gilligan, MD

Specialty Pediatric Emergency Medicine, Board Certified
 MD University of Minnesota Medical School, Minneapolis, MN
 Internship University of Michigan, Mott Children's/St. Joseph Mercy Hospitals, Ann Arbor, Michigan
 Residency Saint Joseph Mercy Hospital, Ypsilanti, MI; University of Michigan Hospital, Ann Arbor, MI
 Fellowship University of Florida College of Medicine - Jacksonville, Jacksonville, FL; University of Michigan Medical School, Ann Arbor, MI
 Practice Emergency Resources Group
 Office 841 Prudential Drive, Suite 1400, Jacksonville, FL 32207
 Phone 904-396-5682 Fax 904-346-0864



Hans-David R. Hartwig, MD

Specialty Pediatric Emergency Medicine, Board Certified
 Sub-Specialty Pediatrics, Board Certified
 MD East Tennessee State University Quillen College of Medicine, Johnson City, TN
 Residency University of South Carolina/Palmetto Health, Columbia, SC
 Fellowship Eastern Virginia Medical School/Children's Hospital of the Kings Daughters, Norfolk, VA
 Practice Emergency Resources Group
 Office 841 Prudential Drive, Suite 1400, Jacksonville, FL 32207
 Phone 904-396-5682 Fax 904-346-0864



Matthew R. Locklair, MD

Specialty Pediatric Emergency Medicine, Board Certified
 Sub-Specialty Pediatrics, Board Certified
 MD University of South Carolina School of Medicine, Columbia, SC
 Residency University of South Carolina School of Medicine, Palmetto Health Richland, Columbia, SC
 Fellowship Monroe Carell Jr. Children's Hospital at Vanderbilt University, Nashville, TN
 Practice Emergency Resources Group
 Office 841 Prudential Drive, Suite 1400, Jacksonville, FL 32207
 Phone 904-396-5682 Fax 904-346-0864



Suman B. Mayer, MD

Specialty Pediatric Emergency Medicine, Board Certified
 MD University College of Medical Sciences, New Delhi, Delhi, India
 Internship Safdarjung Hospital, New Delhi, Delhi, India
 Residency University Hospital of Jacksonville, Jacksonville, FL
 Fellowship University Hospital of Jacksonville, Jacksonville, FL
 Practice Emergency Resources Group
 Office 841 Prudential Drive, Suite 1400, Jacksonville, FL 32207
 Phone 904-396-5682 Fax 904-346-0864



Veta M. Mobley-Johnson, MD

Specialty Family Medicine, Board Certified
 MD Mercer University School of Medicine, Macon, GA
 Residency TMH Family Medicine Residency Program, Tallahassee, FL
 Practice Florida State University Health Center
 Office 960 Learning Way, Tallahassee, FL 32306
 Mail Post Office Box 3064178, Tallahassee, FL 32306-4178
 Phone 850-644-6230 Fax 850-644-2737



Alison J. Murphy, MD

Specialty Pediatric Emergency Medicine, Board Certified
 Sub-Specialty Emergency Medicine, Board Certified
 MD George Washington University School of Medicine, Washington, DC
 Residency University of North Carolina School of Medicine, Chapel Hill, NC
 Fellowship University of North Carolina School of Medicine, Chapel Hill, NC ; WakeMed Health & Hospital, Raleigh, NC
 Practice Emergency Resources Group
 Office 841 Prudential Drive, Suite 1400, Jacksonville, FL 32207
 Phone 904-396-5682 Fax 904-346-0864



Dhaval B. Patel, MD

Specialty Pediatric Emergency Medicine, Board Certified
 MD American University of the Caribbean, School of Medicine, St. Maarten, Netherlands Antiles
 Residency University of South Florida Morsani College of Medicine, Tampa, FL
 Fellowship University of Florida Health Science Center, Jacksonville, FL
 Practice Emergency Resources Group
 Office 841 Prudential Drive, Suite 1400, Jacksonville, FL 32207
 Phone 904-396-5682 Fax 904-346-0864



Anthony P. Pohlgeers, MD

Specialty Pediatric Emergency Medicine, Board Certified
 Sub-Specialty Pediatrics, Board Certified
 MD University of Kentucky College of Medicine, Lexington, KY
 Residency University of Louisville School of Medicine, Louisville, KY
 Fellowship Children's Hospital Medical Center, Cincinnati, OH
 Practice Emergency Resources Group
 Office 841 Prudential Drive, Suite 1400, Jacksonville, FL 32207
 Phone 904-396-5682 Fax 904-346-0864



Nathan J. Ranalli, MD

Specialty Neurological Surgery, Board Certified; Pediatric
 Neurosurgery, Board Certified
 MD University of Pennsylvania School of Medicine, Philadelphia, PA
 Residency Hospital of the University of Pennsylvania, Philadelphia, PA
 Fellowship Washington University School of Medicine, St. Louis Children's Hospital, St. Louis, MO
 Practice UFHealth Pediatric Neurosurgery
 Office 836 Prudential Drive, Suite 1205, Jacksonville, FL 32207
 Phone 904-633-0780 Fax 904-633-0783



Christopher S. Reid, MD

Specialty Nephrology, Board Certified
 Sub-Specialty Internal Medicine, Board Certified
 MD Brody School of Medicine at East Carolina University, Greenville, NC
 Residency University of Virginia School of Medicine, Charlottesville, VA
 Fellowship University of Virginia School of Medicine, Charlottesville, VA
 Practice Pensacola Nephrology, P.A.
 Office 1619 Creighton Road, Pensacola, FL 32504
 Phone 850-444-4700 Fax 850-444-4797



Antonia R. San Jorge, MD

Specialty Pediatrics, Board Certified
 Sub-Specialty Pediatric Infectious Disease, Board Certified
 MD University of Illinois College of Medicine at Urbana-Champaign, Chicago, IL
 Residency University of Miami/Jackson Health System, Miami, FL
 Fellowship University of Miami/Jackson Health System, Miami, FL
 Practice ARSJ Pediatric Infectious Diseases
 Office 8940 North Kendall Drive, Suite 603-E, Miami, FL 33176
 Phone 305-273-0026



Brandon M. Seay, MD, MPH

Specialty Pediatric Pulmonology, Board Certified
 Sub-Specialty Pediatrics, Board Certified
 Sub-Specialty Sleep Medicine, Board Certified
 MD St. George's University School of Medicine, Grenada, West Indies
 Residency Morehouse School of Medicine, Atlanta, GA
 Fellowship University of Florida College of Medicine, Gainesville, FL
 Practice Orlando Pediatric Pulmonary & Sleep Associates
 Main Office 2660 West Fairbanks Avenue, Orlando, FL 32789
 Tallahassee Office 1616 Riggins Road, Tallahassee, FL 32308
 Phone 407-898-2767 Fax 407-898-9443



William B. Slayton, MD

Specialty Pediatric Hematology-Oncology, Board Certified
 Sub-Specialty Pediatrics, Board Certified
 MD University of Florida College of Medicine, Gainesville, FL
 Residency University of Florida College of Medicine, Gainesville, FL
 Fellowship University of Florida College of Medicine, Gainesville, FL
 Practice UF Health, Pediatric Hematology/Oncology
 Office 1600 S.W. Archer Road, Room HD-204, Gainesville, FL 32610
 Phone 352-273-9120 Fax 352-294-8091



Caulley F. Soto, MD

Specialty Pediatrics, Board Certified
 MD Vanderbilt University School of Medicine, Nashville, TN
 Internship University of Colorado School of Medicine, Denver, CO
 Residency University of Colorado, The Children's Hospital, Denver, CO
 Practice TMH Family Medicine Residency Program – Preceptor
 Office 1301 Hodges Drive, Tallahassee, FL 32308
 Clinic 850-431-5430 Admin 850-431-5741 Fax 850-431-6403



Samuel A. Stephenson, MD

Specialty Pediatrics, Board Certified
 MD St. George's University School of Medicine, Grenada, West Indies
 Residency Orlando Health Arnold Palmer Hospital for Children, Orlando, FL
 Fellowship Orlando Health Arnold Palmer Hospital for Children, Orlando, FL
 Practice Emergency Resources Group
 Office 841 Prudential Drive, Suite 1400, Jacksonville, FL 32207
 Phone 904-396-5682 Fax 904-346-0864



Mary H. Wagner, MD

Specialty Pulmonary Medicine, Pediatrics, Board Certified
Sub-Specialty Sleep Medicine, Pediatrics, Board Certified
MD University of Florida College of Medicine, Gainesville, FL
Residency University of Florida Affiliated Hospitals, Gainesville, FL
Fellowship University of Florida Affiliated Hospitals, Gainesville, FL
Practice UF Pediatric Pulmonary Center
Office 1600 SW Archer Road, Gainesville FL 32610
Phone 352-273-8380 Fax 352-392-4450



Tung T. Wynn, MD

Specialty Pediatric Hematology-Oncology
Sub-Specialty Pediatrics, Board Certified
MD Northeastern Ohio University College of Medicine, Rootstown, OH
Residency Children's Hospital Medical Center of Akron, Akron, OH
Fellowship Columbus Children's Hospital, Columbus, OH
Practice UF Health, Pediatric Hematology/Oncology
Office 1600 S.W. Archer Road, Room HD-204, Gainesville, FL 32610
Phone 352-273-9120 Fax 352-294-8091

FSU COLLEGE OF MEDICINE

Resource Staff



THE FLORIDA STATE UNIVERSITY
COLLEGE OF MEDICINE

FSU College of Medicine Resource Staff



Christienne P. Alexander, MD

Specialty Family Medicine, Board Certified
MD Florida State University College of Medicine, Tallahassee, FL
Residency TMH Family Medicine Residency Program, Tallahassee, FL
Academic Home Florida State University College of Medicine, Associate Professor
Office Address 1115 West Call Street, Thrasher Building, Suite 3210,
Tallahassee, FL 32306-4300
Office Phone 850-644-2373 Fax 850-645-0577
Practice FSU PrimaryHealth
Practice Address 2911 Roberts Avenue, Tallahassee, FL 32310
Practice Phone 850-644-1543 option 2 Fax 855-230-7421



Jonathan S. Appelbaum, MD

Specialty Internal Medicine, Board Certified
Sub-Specialty Geriatric Medicine, Board Certified
Sub-Specialty Hospice and Palliative Medicine, Board Certified
MD University of Miami Miller School of Medicine, Miami, FL
Internship University of Massachusetts Medical School, Worcester, MA
Residency University of Massachusetts Medical School, Worcester, MA
Academic Home Florida State University College of Medicine, Professor
Office Address 1115 West Call Street, Suite 3140-F, Tallahassee, FL 32306-4300
Office Phone 850-645-1227 Fax 850-645-0577
Practice CarePoint Health and Wellness Center
Practice Address 2200 South Monroe Street, Tallahassee, FL 32301
Practice Phone 850-354-8765 Fax 850-900-5941



Joedrecka S. Brown Speights, MD, FAAFP

Specialty Family Medicine, Board Certified
MD Emory University School of Medicine, Atlanta, GA
Residency St. Vincent's Health System, Jacksonville, FL
Fellowship West Suburban Hospital, Oak Park, IL
Academic Home Florida State University College of Medicine, Professor
Office Address 1115 West Call Street, Thrasher Building, Suite 3210,
Tallahassee, FL 32306-4300
Office Phone 850-644-4543 Fax 850-645-0577
Practice FSU PrimaryHealth
Practice Address 2911 Roberts Avenue, Tallahassee, FL 32310
Practice Phone 850-644-1543 option 2 Fax 855-230-7421

FSU College of Medicine Resource Staff



Robert J. Campbell, MD

Specialty Family Medicine, Board Certified
MD University of South Florida, Tampa, FL
Residency Bayfront Medical Center, St. Petersburg, FL
Fellowship University of North Carolina School of Medicine, Chapel Hill, NC
Academic Home Florida State University College of Medicine, Professor
Office Address 1115 West Call Street, Thrasher Building, Room 2100,
Tallahassee, FL 32306-4300
Office Phone 850-645-9149 Fax 850-645-0577
Practice FSU PrimaryHealth
Practice Address 2911 Roberts Avenue, Tallahassee, FL 32310
Practice Phone 850-644-1543 option 2 Fax 855-230-7421



Charles R. Fleischer, MD

Specialty Family Medicine, Board Certified
MD Ross University School of Medicine, Portsmouth, Dominica, West Indies
Residency Florida State University Family Medicine Residency Program,
Fort Myers, FL
Academic Home Florida State University College of Medicine, Assistant Professor
Office Address 1115 West Call Street, Thrasher Building, Suite 3210,
Tallahassee, FL 32306-4300
Office Phone 850-644-0523 Fax 850-645-0577
Practice FSU PrimaryHealth
Practice Address 2911 Roberts Avenue, Tallahassee, FL 32310
Practice Phone 850-644-1543 option 2 Fax 855-230-7421



Kerwyn L. Flowers, DO

Specialty Family Medicine and OMT, Board Certified
DO Ohio University Heritage College of Osteopathic Medicine, Athens, OH
Residency Akron City Hospital, Akron, OH
Fellowship Northeast Ohio Medical University, Rootstown, OH
Academic Home Florida State University College of Medicine, Assistant Professor
Office Address 1115 West Call Street, Thrasher Building, Suite 3210-M,
Tallahassee, FL 32306-4300
Office Phone 850-644-9828 Fax 850-645-0577
Practice FSU PrimaryHealth
Practice Address 2911 Roberts Avenue, Tallahassee, FL 32310
Practice Phone 850-644-1543 option 2 Fax 855-230-7421

FSU College of Medicine Resource Staff

Lisa J. Granville, MD



Specialty Internal Medicine, Board Certified
Sub-Specialty Geriatric Medicine, Board Certified
MD University of Florida College of Medicine, Gainesville, FL
Residency University of Miami, Jackson Memorial Hospital, Miami, FL
Fellowship University of Miami, Jackson Memorial Hospital, Miami, FL
Academic Home Florida State University College of Medicine,
Department of Geriatrics, Professor
Office Address 1115 West Call Street, Suite 4304, Tallahassee, FL 32306-4300
Office Phone 850-645-8440 Fax 850-645-8441
Practice FSU SeniorHealth
Practice Address 1115 West Call Street, Suite 4300, Tallahassee, FL 32306-4300
Practice Phone 850-644-1543, option 1 Fax 850-645-0577

Tracey E. Hellgren, MD



Specialty Family Medicine, Board Certified
MD University of Florida College of Medicine, Gainesville, FL
Residency TMH Family Medicine Residency Program, Tallahassee, FL
Academic Home Florida State University College of Medicine, Assistant Professor
Practice FSU PrimaryHealth Medical Director
Practice Address 2911 Roberts Avenue, Tallahassee, FL 32310
Practice Phone 850-644-1543 option 2 Fax 855-230-7421

Shermeeka M. Hogans-Mathews, MD



Specialty Family Medicine, Board Certified
MD Florida State University College of Medicine, Tallahassee, FL
Residency St. Vincent Family Medicine Residency, Jacksonville, FL
Academic Home Florida State University College of Medicine, Assistant Professor
Office Address 1115 West Call Street, Thrasher Building, Suite 3210,
Tallahassee, FL 32306-4300
Office Phone 850-645-2864 Fax 850-645-0577
Practice FSU PrimaryHealth
Practice Address 2911 Roberts Avenue, Tallahassee, FL 32310
Practice Phone 850-644-1543 option 2 Fax 855-230-7421

FSU College of Medicine Resource Staff



Paul R. Katz, MD

Specialty Internal Medicine, Board Certified
Sub-Specialty Geriatric Medicine, Board Certified
MD University of Michigan Medical School, Ann Arbor, MI
Residency Blodgett Memorial Medical Center, Grand Rapids, MI
Fellowship Buffalo Veterans Administration Medical Center, Buffalo, NY
Academic Home Florida State University College of Medicine,
Department of Geriatrics, Professor
Office Address 1115 West Call Street, Suite 4305, Tallahassee, FL 32306-4300
Office Phone 850-645-8440 Fax 850-645-8441
Practice FSU SeniorHealth
Practice Address 1115 West Call Street, Suite 4300, Tallahassee, FL 32306-4300
Practice Phone 850-644-1543, option 1 Fax 850-645-0577



F. Andrew Kozel, MD, MSCR, DFAPA

Specialty Psychiatry, Board Certified
MD University of Virginia School of Medicine, Charlottesville, VA
Residency Medical University of South Carolina, Charleston, SC
Fellowship Medical University of South Carolina, Charleston, SC
Academic Home Florida State University College of Medicine,
Department of Neurological Sciences, Professor
Office Address 1115 West Call Street, Suite 1141, Tallahassee, FL 32306-4300
Office Phone 850-645-???? Fax 850-645-8441



Claudia A. Kroker-Bode, MD, PhD

Specialty Internal Medicine, Board Certified
MD Medizinische Fakultät Westfälische Wilhelms-Universität Münster, Münster,
North Rhine-Westphalia, Germany
Residency Franklin Square Hospital, Baltimore, MD
Academic Home Florida State University College of Medicine, Professor
Office Address 1115 West Call Street, Thrasher Building Room. 1110-P,
Tallahassee, FL 32306-4300
Office Phone 850-645-5867 Fax 850-645-0577
Practice Florida State University College of Medicine Internal Medicine Residency
Program at Tallahassee Memorial HealthCare, Program Director
Practice Address 1300 Miccosukee Road, Tallahassee, FL 32308
Practice Phone 850-431-8279 Fax 850-431-8251

FSU College of Medicine Resource Staff



Ramiz Kseri, MD

Specialty	Internal Medicine, Board Certified
Sub-Specialty	Pediatrics, Board Certified
MD	Michigan State University College of Human Medicine, East Lansing, MI
Residency	William Beaumont Hospital, Royal Oak, MI
Academic Home	Florida State University College of Medicine, Assistant Professor
Office Address	1115 West Call Street, Room 3140-H, Tallahassee, FL 32306-4300
Office Phone	850-645-2182 Fax 850-645-0577
Practice	FSU PrimaryHealth
Practice Address	2911 Roberts Avenue, Tallahassee, FL 32310
Practice Phone	850-644-1543 option 2 Fax 855-230-7421



Alma B. Littles, MD

Specialty	Family Medicine, Board Certified
MD	University of Florida College of Medicine, Gainesville, FL
Residency	TMH Family Medicine Residency Program, Tallahassee, FL
Academic Home	Florida State University College of Medicine, Professor, Interim Dean
Office Address	1115 West Call Street, Thrasher Building, Room 1140-H, Tallahassee, FL 32306-4300
Office Phone	850-644-5905 Fax 850-645-0577



Mridul K. Mazumder, MD

Specialty	Psychiatry, Board Certified
Sub-Specialty	Geriatric Psychiatry, Board Certified
MD	University of Arkansas for Medical Sciences College of Medicine, Little Rock, AR
Residency	Palmetto Health Richland, Columbia, SC
Fellowship	Palmetto Health Richland, Columbia, SC
Academic Home	Florida State University College of Medicine, Department of Geriatrics, Assistant Professor
Office Address	1115 West Call Street, Suite 4313, Tallahassee, FL 32306-4300
Office Phone	850-645-8440 Fax 850-645-8441
Practice	University Health Services, Florida State University
Practice Address	960 Learning Way, Tallahassee, FL 32306-4178
Practice Phone	850-644-6230 Fax 850-644-2737

FSU College of Medicine Resource Staff



Stephen M. Quintero, MD

Specialty Family Medicine, Board Certified
MD University of Florida College of Medicine, Gainesville, FL
Residency TMH Family Medicine Residency Program, Tallahassee, FL
Academic Home Florida State University College of Medicine, Associate Professor
Office Address 1115 West Call Street, Thrasher Building, Suite 3210, Tallahassee, FL 32306-4300
Office Phone 850-644-1226 Fax 850-645-0577
Practice Florida Medical Practice Plan, Inc.
Practice Address 2911 Roberts Avenue, Tallahassee, FL 32310
Practice Phone 850-644-1543 option 2 Fax 855-230-7421



Savitri Ramdial, MD

Specialty Family Medicine, Board Certified
Sub-Specialty Geriatrics Medicine, Board Certified
MD University of West Indies Faculty of Medicine, Mona, Jamaica,
Residency Florida State University College of Medicine, Tallahassee, FL
Fellowship Icahn School of Medicine at Mount Sinai, New York, NY
Academic Home Florida State University College of Medicine, Department of Geriatrics,
Associate Professor
Office Address 1115 West Call Street, Suite 4310, Tallahassee, FL 32306-4300
Office Phone 850-645-8440 Fax 850-645-8441
Practice FSU SeniorHealth
Practice Address 1115 West Call Street, Suite 4300, Tallahassee, FL 32306-4300
Practice Phone 850-644-1543, option 1 Fax 850-645-0577



Casey N. Rust, MD

Specialty Family Medicine, Board Certified
Sub-Specialty Geriatrics Medicine, Board Certified
MD Florida State University College of Medicine, Tallahassee, FL
Residency Carolinas Medical Center Family Medicine Residency, Charlotte, NC
Fellowship University of North Carolina Hospitals, Chapel Hill, NC
Academic Home Florida State University College of Medicine, Department of Geriatrics,
Assistant Professor
Office Address 1115 West Call Street, Suite 4300, Tallahassee, FL 32306-4300
Office Phone 850-645-8440 Fax 850-645-8441
Practice FSU SeniorHealth
Practice Address 1115 West Call Street, Suite 4300, Tallahassee, FL 32306-4300
Practice Phone 850-644-1543, option 1 Fax 850-645-0577

FSU College of Medicine Resource Staff



Stephen E. Sandroni, MD

Specialty Internal Medicine, Board Certified
Sub-Specialty Nephrology, Board Certified
MD New York Medical College, Valhalla, NY
Residency Stamford Hospital, Stamford, CT
Fellowship University of Rochester School Of Medicine and Dentistry, Rochester, NY
Academic Home Florida State University College of Medicine, Professor
Office Address 1115 West Call Street, Room 3140-J, Tallahassee, FL 32306-4300
Office Phone 850-645-9732 Fax 850-645-0577
Practice Care Point Health and Wellness Center
Practice Address 2200 South Monroe Street, Tallahassee, FL 32301
Practice Phone 850 354-8765 Fax 850-900-5941



Anthony C. Speights, MD

Specialty Obstetrics/Gynecology, Board Certified
MD University of South Florida Morsani College of Medicine, Tampa, FL
Residency Riverside Regional Medical Center, Newport News, VA
Academic Home Florida State University College of Medicine, Senior Associate Dean
Office Address 1115 West Call Street, Thrasher Building, Suite 3210-M,
Tallahassee, FL 32306-4300
Office Phone 850-645-2113 Fax 850-645-0013
Practice Care Point Health and Wellness Center
Practice Address 2200 South Monroe Street, Tallahassee, FL 32301
Practice Phone 850-354-8765 Fax 850-900-5941



Cyneetha A. Strong, MD

Specialty Family Medicine, Board Certified
MD University of Florida College of Medicine, Gainesville, FL
Residency TMH Family Medicine Residency Program, Tallahassee, FL
Academic Home Florida State University College of Medicine, Assistant Professor
Office Address 1115 West Call Street, Thrasher Building, Suite 3210,
Tallahassee, FL 32306-4300
Office Phone 850-644-7029 Fax 850-645-0577
Practice Florida Medical Practice Plan, Inc.
Practice Address 2911 Roberts Avenue, Tallahassee, FL 32310
Practice Phone 850-644-1543 option 2 Fax 855-230-7421

FSU College of Medicine Resource Staff



Niharika Suchak, MBBS, MHS, FACP, AGSF

Specialty Internal Medicine, Board Certified
Sub-Specialty Geriatric Medicine, Board Certified
Sub-Specialty Hospice and Palliative Medicine, Board Certified
MBBS Armed Forces Medical College, Pune, Maharashtra, India
Residency The Union Memorial Hospital, Baltimore, MD
Academic Home Florida State University College of Medicine, Department of Geriatrics, Associate Professor
Office Address 1115 West Call Street, Suite 4311, Tallahassee, FL 32306-4300
Office Phone 850-645-8440 Fax 850-645-8441
Practice 1 FSU SeniorHealth
Practice Address 1115 West Call Street, Suite 4300, Tallahassee, FL 32306-4300
Practice Phone 850-644-1543, option 1 Fax 850-645-0577
Practice 2 Big Bend Hospice, Medical Director
Practice Address 2 1723 Mahan Center Boulevard, Tallahassee, FL 32308
Practice Phone 2 850-878-5310 Fax 850-309-1638



Gregory K. Todd, MD

Specialty Internal Medicine, Board Certified
Sub-Specialty Hospice and Palliative Medicine, Board Certified
MD Ross University School of Medicine, Portsmouth, Dominica, West Indies
Residency Maimonides Medical Center, Brooklyn, NY
Academic Home Florida State University College of Medicine, Clerkship Dean
Office Address 1115 West Call Street, Room 3140-L, Tallahassee, FL 32306-4300
Office Phone 850-645-9260 Fax 850-645-0577
Practice CarePoint Health and Wellness Center
Practice Address 2200 South Monroe Street, Tallahassee, FL 32301
Practice Phone 850-354-8765 Fax 850-900-5941



Robert T. Watson, MD

Specialty Neurology, Board Certified
MD University of Florida College of Medicine, Gainesville, FL
Internship University of Alabama Medical Center and University Hospital, Birmingham, AL
Residency Shands Hospital at University of Florida, Gainesville, FL
Academic Home Florida State University College of Medicine, Professor
Office Address 1115 West Call Street, Suite 1140-F, Tallahassee, FL 32306-4300
Office Phone 850-645-2988 Fax 850-645-0577
Practice TMH Family Medicine Residency Program
Practice Address 1301 Hodges Drive, Tallahassee, FL 32308
Practice Phone 850-431-5430 Fax 850-431-6403

FSU College of Medicine Resource Staff

George R. Whiddon, MD



Specialty Family Medicine, Board Certified
MD University of Florida College of Medicine, Gainesville, FL
Residency TMH Family Medicine Residency Program, Tallahassee, FL
Academic Home Florida State University College of Medicine, Assistant Professor
Office Address 1115 West Call Street, Thrasher Building, Suite 3210,
Tallahassee, FL 32306-4300
Office Phone 850-644-7029 Fax 850-645-0577
Practice Florida Medical Practice Plan, Inc.
Practice Address 2911 Roberts Avenue, Tallahassee, FL 32310
Practice Phone 850-644-1543 option 2 Fax 855-230-7421

TALLAHASSEE MEMORIAL

Retired Medical Staff

Retired Medical Staff

Rodrigo A. Agbunag, Jr., MD

Specialty - Physical Medicine and Rehabilitation

John Agens, MD

Specialty - Internal Medicine/Geriatric Medicine

Bansidas M. Agravat, MD

Specialty - Emergency Medicine

Gregory R. Albright, DO

Specialty - Radiology

Clarence W. Applegate, MD

Specialty - Internal Medicine

Sub-Specialty - Nephrology

Robert E. Ashmore, Jr., MD, FACOG

Specialty - Gynecology

Efren L. Baltazar, MD

Specialty - Gynecology & Gynecological Surgery

Marci M. Beck, DMD

Specialty - General Dentistry

Donald C. Beeckler, MD

Specialty - Diagnostic Radiology

Sub-Specialty - Neuroradiology

Raymond E. Bellamy, MD

Specialty - Orthopedic Surgery

Sub-Specialty - Arthritis Surgery

Dhananjay Bendre, MD

Specialty - Radiation Oncology

Ellen K. Berkowitz, MD

Specialty - Psychiatry

Charles C. Bianco, MD

Specialty - Interventional Radiology

Sub-Specialty - Nuclear Medicine, Cardiovascular
Radiology

Alfreda D. Blackshear, MD

Specialty - Pediatrics

George Bonk, MD

Specialty - Diagnostic

Radiology Sub-Specialty -
Nuclear Medicine

K. William Brett, MD

Specialty - Internal Medicine

Alex D. Brickler, MD

Specialty - Family Medicine/Obstetrics/Gynecology

Cliff S. Bristol, MD

Specialty - Family Medicine

Earl B. Britt, MD

Specialty - Cardiovascular Disease

Lynda A. Brogdon, PhD

Specialty - Psychology

Gerald N. Bryant, Jr., MD

Specialty - Internal Medicine

Sub-Specialty - Cardiology

Joseph L. Camps, MD, FACS

Specialty - Urology

F. Edward Carney, MD

Specialty - Obstetrics-Gynecology

James E. Cavanagh, Jr., MD, FACS

Specialty - General Surgery

W. Comer Cherry, Jr., MD

Specialty - Internal Medicine

Sub-Specialty - Cardiology

Pankaj P. Chokhawala, MD

Specialty - Psychiatry

Sub-Specialty - Child Psychiatry

Matthew M. Cohen, MD

Specialty - Family Medicine

Alberto G. Cola, MD

Specialty - Anesthesiology

T. Wayne Conger, PhD

Specialty - Clinical Psychology

Daniel P. Conrad, MD

Specialty - Anesthesiology

Charles L. Cooper, MD

Specialty - Gynecology

Retired Medical Staff

Marion Cooper, DMD

Specialty - General Dentistry

David E. Craig, MD

Specialty - Anatomic and Clinical Pathology

Jeffrey W. Crooms, MD

Specialty - General Surgery

Susan M. Cross, MD, FAAP

Specialty - Pediatrics

Flora J. Danisi, MD

Specialty - Plastic Surgery

J. Alex Davenport, MD

Specialty - Obstetrics/Gynecology

J. Daniel Davis, Jr., MD, FCCP

Specialty - Pulmonary Medicine

Sub-Specialty - Sleep Medicine

J.W. Richard Davis, MD

Specialty - Anesthesiology

James A Davis, Jr., DDS

Specialty - Oral & Maxillofacial Surgery

Charles R. Deal, MD

Specialty - Anesthesiology

Peter Debellius-Enemark, MD

Specialty - Psychiatry

Moritz E. Dehler, MD

Specialty - Family Medicine

Ray Dolly, MD

Specialty - Pulmonary Medicine

Sub-Specialty - Sleep Medicine

William G. Donnellan, Jr., MD

Specialty - Anesthesiology

Susan H. Drake, MD

Specialty - Obstetrics-Gynecology

David W. Draper, MD

Specialty - Anesthesiology

Tommy E. Enoch, MD

Specialty - Family Medicine

Raul O. Fernandez, MD

Specialty - Anesthesiology

Gery K. Florek, MD

Specialty - Neurology

Roy Forman, MD

Specialty - Family Medicine

Cynthia L. Gaboury, MD

Specialty - Internal Medicine

Sub-Specialty - Nephrology

James D. Geissinger, MD

Specialty - Neurosurgery

Janet Gibson, DO, FAFP

Specialty - Family Medicine

J. Howard Griner, MD

Specialty - Gynecology

David Guttman, MD, PhD

Specialty - Pediatrics

Stephen Haley, MD

Specialty - Family Medicine

Thomas Haney, MD

Specialty - Orthopedic Surgery

Donald R. Hansard, MD

Specialty - Diagnostic Radiology

Dorothy A. Hansen, MD

Specialty - Pediatrics

Gary P. Hansen, MD

Specialty - Nephrology

O. Paige Harbaugh, MD

Specialty - Emergency Medicine

Jerry L. Harris, MD

Specialty - Pathology

Ronald C. Hartsfield, MD

Specialty - Internal Medicine

Charles B. Harvey, MD

Specialty - General Surgery

Retired Medical Staff

Marie E. Hayes, MD

Specialty - Dermatology

Karl F. Hempel, MD

Specialty - Family Medicine

W. Doug Henderson, MD

Specialty - Orthopedic Surgery

Charles J. (Jack) Holland, MD

Specialty - Orthopedic Surgery

David E. Hood, MD

Specialty - Dermatology

David A. Horvat, Jr., MD

Specialty - Emergency Medicine

Robert F. Hoyne, MD, FACS, RVT

Specialty - Vascular Surgery

Julian E. Hurt, MD

Specialty - Cardiovascular and Thoracic Surgery

Andre F.A. Jawde, MD

Specialty - Cardiovascular and Thoracic Surgery

Lisa M. K. Jernigan, MD

Specialty - Family Medicine

G. Pierce Jones, III, MD

Specialty - Non-Operative Orthopedics and Spinal Rehabilitation

Jesse L. Judelle, MD

Specialty - Internal Medicine, Gerontology

Michael V. Jurgaitis, MD

Specialty - Emergency Medicine

William P. Kaufman, MD

Specialty - Family Medicine

Julie A. Kelch, MD

Specialty - Family Medicine

Wallace A. Kennedy, PhD

Specialty - Clinical Psychology

William T. Keeper, MD

Specialty - Family Medicine

David L. Kirk, PhD

Specialty - Psychology

Kenneth J. Kling, PhD

Specialty - Clinical Psychology

Joel H. Kramer, MD

Specialty - Ophthalmology

Minal Krishnamurthy, MD

Specialty - Obstetrics-Gynecology

Poovambur S. Krishnamurthy, MD

Specialty - Internal Medicine

Sub-Specialty - Cardiology

Karen C.B. Krueger, MD, FACP

Specialty - Internal Medicine

Larry Kubiak, PhD

Specialty - Counseling Psychology

Gurusami M. Lakshmin, MD, FACP

Specialty - Internal Medicine

Thomas I. Lawhorn, MD

Specialty - Peripheral Vascular Surgery

Thomas L. Lawrence, MD

Specialty - Ophthalmology

Frederick C. Levy, PhD

Specialty - Clinical Psychology

Jeffrey S. Liang, PhD

Specialty - Marriage and Family Therapy

W. Fred Lindsey, MD, FACR

Specialty - Radiology-Nuclear Medicine

Eric H. Loevinger, MD

Specialty - Diagnostic Radiology

Charles Long, MD

Specialty - Pediatrics

Donald L. Loucks, MD

Specialty - Internal Medicine

Sub-Specialty - Geriatric Medicine

R. James Mabry, Jr., MD

Specialty - Hematology/Oncology

Sub-Specialty - Internal Medicine

Retired Medical Staff

John P. Mahoney, MD

Specialty - Pathology
Sub-Specialty - Forensic Pathology

Charles F. Manning, MD

Specialty - Pathology

Terence P. McCoy, MD

Specialty - Family Practice

Robert M. McDavid, MD

Specialty - Obstetrics-Gynecology

Earl McKenzie, III, MD

Specialty - Cardiology
Sub-Specialty - Internal Medicine

Meredith McKinney, MD

Specialty - Plastic Surgery

E. Lynn McLarty, DDS

Specialty - Pediatric Dentistry

Spurgeon W. McWilliams, MD, FACOG

Specialty - Obstetrics-Gynecology

Frank A. Melichar, MD

Specialty - Diagnostic Radiology

Albert M. Menduni, MD

Specialty - Internal Medicine
Sub-Specialty - Addictions

Robert O. Middlemas, MD, FAAP

Specialty - Pediatrics

David D. Miles, MD

Specialty - Urology

Robert W. Miles, MD

Specialty - Psychiatry

Charles E. Moore, MD

Specialty - Plastic Surgery

R. Suzanne Morgan, MD

Specialty - Internal Medicine

Margaret Havens Neal, MD

Specialty - Pathology

David R. O'Bryan, MD

Specialty - Gynecology

Steven G. Ostrov, MD

Specialty - Diagnostic Radiology

Jitendra G. Padalia, MD

Specialty - Anesthesiology

Mansukhlal G. Padalia, MD

Specialty - Anesthesiology

Richard M. Palmer, MD

Specialty - Ophthalmology

L.L. (Lynn) Pararo, III, MD

Specialty - Emergency Medicine

H. Timothy Paulk, Jr., MD, FACP

Specialty - Gastroenterology
Sub-Specialty - Internal Medicine

James W. Patty, MD

Specialty - Ophthalmology

James C. Penrod, MD

Specialty - Pediatrics

Alice K. Pomidor, MD

Specialty - Family Medicine

Duncan S. Postma, MD

Specialty - Otolaryngology

Laura L. Preston MD

Specialty - Internal Medicine

William E. Price, MD

Specialty - Surgery
Sub-Specialty - Thoracic Surgery

John R. Purvis, MD

Specialty - Family Medicine
Sub-Specialty - Geriatrics, C.A.Q.

Randy R. Reese, MD

Specialty - Family Medicine

Terence N. Reisman, MD

Specialty - Internal Medicine, Gastroenterology

Raleigh W. Rollins, MD, FACS

Specialty - Urology

Herbert B. Rubin, MD

Specialty - General Surgery

Retired Medical Staff

Christopher S. Rumana, MD

Specialty – Neurological Surgery

John M. Rutledge, MD

Specialty - Anesthesiology

Louis S. Sarbeck, MD

Specialty - Pathology
Sub-Specialty - Cytopathology

Mark T. Saunders, MD

Specialty – Internal Medicine

W. Paul Sawyer, MD, FACS

Specialty - Urology

David D. Seaton, PsyD

Specialty – Clinical Psychology/
Neuropsychology

Mary E. Seay, MD

Specialty – Pediatrics

T.C. Sebastian, MD

Specialty – Psychiatry
Sub-Specialty – Geriatric Psychiatry

Mark E. Shamis, MD

Specialty -Family Medicine

J. Brian Sheedy, MD

Specialty - Hospice and Palliative
Medicine/ Internal Medicine

Stanley A. Shepard, DMD

Specialty – Pediatric Dentistry

Douglas P. Sherman, MD

Specialty - Family Medicine

Terry W. Sherraden, MD

Specialty – Endocrinology

Eliot B. Sieloff, MD

Specialty – General Surgery

William P. Simmons, MD

Specialty – Pediatrics

Francis C. Skilling, MD

Specialty – Ophthalmology

George F. Slade, MD

Specialty – Neurology
Sub-Specialty – Sleep Disorders Medicine

J. Orson Smith, MD

Specialty – Clinical Lipidology
Sub-Specialty - Cardiology

Robert M. Snider, MD

Specialty – Otolaryngology and AAO Allergy

Robert D. Snyder, MD, FACS

Specialty - General and Laparoscopic Surgery

Louis St. Petery, MD

Specialty – Pediatric Cardiology

Mary E. Swain, MD

Specialty – Diagnostic Radiology

Larry D. Taylor, MD, FACC

Specialty - Gastroenterology
Sub-Specialty – Internal Medicine

Victoria T. Te, MD

Specialty - Internal Medicine

David L. Tedrick, MD, FACC

Specialty - Cardiovascular Disease

James R. Thomas, MD

Specialty - Family Medicine

Wendy S. Thompson, MD

Specialty - Family Medicine

Robert L. Thornberry, MD

Specialty - Orthopedic Surgery

Quill Turk, DDS

Specialty – General Dentistry

Ben M. Turner, MD

Specialty – Pathology

Damon J. Underwood, MD

Specialty – Family Medicine

Chris A. VanSickle, MD

Specialty – Family Medicine

Retired Medical Staff

Timothy L. Vola, DMD

Specialty – General Dentistry

Elizabeth Voorhies, MD

Specialty – Pediatrics

Fred Q/ Vroom, MD

Specialty – Neurology

Sub-Specialty – Neuromuscular DZ/EMG

Sub-Specialty – Electroencephalography

Tara L. Wah, MD

Specialty – Obstetrics-Gynecology

Frank C. Walker, Jr., MD

Specialty - Pediatrics, Pediatric Nephrology

Kenneth R. Wasson, MD

Specialty – Internal Medicine

Sub-Specialty – Pulmonary Medicine and
Critical Care Medicine

Michael B. Wilhoit, MD

Specialty – Pediatrics

Barbara W. Williams, MD

Specialty - Family Medicine

Charles D. Williams, MD

Specialty - Diagnostic Radiology/
Pediatric Radiology

Dennis E. Williams, MD, FACC

Specialty – Cardiovascular Disease

John L. Williams, Jr., MD

Specialty – General Surgery

Donald C. Willis, MD

Specialty - Maternal Fetal Medicine

Sub-Specialty - Obstetrics-Gynecology

Pat M. Woodward, MD

Specialty – Pediatrics

Nancy N, Wright, MD

Specialty – Pediatric Endocrinology

William Z. Yahr, MD

Specialty – Cardiovascular and Thoracic Surgery

Ralph W. Zimmerman, MD

Specialty – Anesthesiology

Donald A. Zorn, MD

Specialty - Family Medicine

Richard L. Zorn, MD, FACS

Specialty - General and Laparoscopic Surgery

TALLAHASSEE MEMORIAL
HEALTHCARE

Foundation

Foundation

Charitable gifts can make the difference between being a good hospital and a great one. Tallahassee Memorial HealthCare (TMH) is a great one – thank to the nearly 3,000 individuals and organizations who choose to make gifts of support each year through the TMH Foundation.

For those who have made a gift to support the good work of TMH and its colleagues, we thank you and ask that you consider continuing your generosity. For those who have not made a gift, we ask that you consider doing so today.

You have the power to make a difference. Recently, the TMH Foundation gave \$2 million in donor support to help fund the purchase of a state-of-the-art Varian Edge Linear Accelerator houses at our Cancer Center. This was the largest, single gift the Foundation has made in its history to TMH. Our donors can feel good knowing that their charitable gifts helped fund technology that will positively impact the lives of countless cancer patients in our community.

In 2023 donor gifts totaling \$3.8 million funded a wide variety of patient support needs including new software for our Emergency Center – Northeast so strokes can be diagnosed more quickly. They also funded 3-D mammography and ultrasound machines in the Sharon Ewing Walker Mammography Clinic. Finally, donors also provided more than \$101,000 in scholarships to TMH colleagues so that they may gain new skills and credentials – all to benefit patient care.

By working together for the common good, donors to the Foundation make the lives of our patients better – from premature infants in our Level III Neonatal Intensive Care Unit to those who are older and need care from one of the many services lines and programs throughout TMH, such as:

- Animal Therapy
- Behavioral Health
- Cancer Center Care
- Clinical Education
- Diabetes Care Programs
- Emergency Services & Urgent Care
- Family Medicine Residency Program
- Heart & Vascular Services
- Metabolic Health Center
- M.T. Mustian Surgical Center
- Music Therapy
- Neonatal Intensive Care Unit
- Neuro ICU and Stroke Center
- Nursing Support & Education
- Oncology
- Pediatrics
- Orthopedics
- Rehabilitation Services
- Spiritual Care
- Surgical Care & Technology
- Telemedicine
- Type I Diabetes Diagnosis & Care
- Women's Care

The TMH Foundation welcomes community support and offers a wide variety of giving opportunities. These include outright gifts of cash, securities, real and personal property, employer matching gifts, corporate and foundation grants, and special events. The Foundation also welcomes deferred gift provisions under wills, living trusts, designations of retirement plan assets, charitable remainder trusts, charitable gift annuities, pooled income fund trusts and personal residences or farms with a retained life estate. Contributions of life insurance policies and charitable lead trusts are also gratefully accepted.

Please contact the TMH Foundation to request gift and financial planning information, how to make a donation or learn more about the many ways you can support TMH's mission.

Tallahassee Memorial HealthCare Foundation, Inc.
1331 East Sixth Avenue
Tallahassee, Florida 32303
Telephone: 850-431-5389

Email: foundation@tmh.org
Website: TMH.ORG/Foundation
To make a sure online donation, please visit TMH.ORG/Donate

Board of Trustees

KATHLEEN BROTHERS, CHAIR

PAUL SULLIVAN, CHAIR-ELECT

SAMMIE DIXON, TREASURER

SETH WALKER, ASSISTANT TREASURER

AMANDA BEVIS, SECRETARY

DEBORAH MINNIS, IMMEDIATE PAST CHAIR

MUTAQEE AKBAR

LES AKERS

FLECIA BRASWELL

YVONNE BROWN

RAYMOND BYE

ED CANUP

VAN CHAMPION

SAM CHILDERS

SHEESLEY CRILOW

VIRGINIA GLASS

TONY GRIPPA

RANDY GUEMPLE

BILL HAGEN

WALT HALEY

TOM HANEY, MD

DARRYL JONES

NICK MADDOX

JANE MARKS

BILL MOOR

HEIDI OTWAY

SAMANTHA PANTON

MARCO PAREDES, JR.

MARTIN PROCTOR

SARA NOEL PROCTOR

RHONDA SAINT

PAUL SAWYER, MD

PAULA SPARKMAN

ANGELA SUGGS

KAREN VOGTER

CAROL WINCHESTER

MARIA YEALDHALL

Foundation Ex Officio Trustees

ED MURRAY, Chair, Board of Directors, Tallahassee Memorial HealthCare

CLAIRE HARRISON, President, TMH Auxiliary

NIGEL ALLEN, President & Chief Advancement Officer

MARK O'BRYANT, President & CEO, Tallahassee Memorial HealthCare

Foundation Staff

NIGEL E. ALLEN, President & Chief Advancement Officer

KAREN BORNEMAN, Fundraising Specialist

CLAIRE CLEMENTS, Development Officer/ Grant Writer

PATRICK CROWLEY, Development Officer/ Social Media / PR

BECKY HARNDEN, Development Officer

ANNE MUNSON, Development Officer

JESSICA ZEIGLER, Events Specialist

TALLAHASSEE MEMORIAL

Hospital Services

Hospital Services

ANIMAL THERAPY 850-431-5352 or 850-431-7077

Tallahassee Memorial Animal Therapy has been fostering therapeutic bond between people and animals since 2005. Certified handler-animal volunteer teams serve clients to provide mental health, motivation, recreation, education, rehabilitation, pain management and other therapeutic services. Services are provided for patients, families and medical staff. With over 200 teams serving 80 plus facilities, these animals and their handlers make a powerful impact. Requests for services can be made through Cerner, by email or by phone. Please contact the department for more information.

BARIATRIC CENTER, SEE “METABOLIC HEALTH CENTER” 850-431-5404

BEHAVIORAL HEALTH CENTER.....850-431-5100

Tallahassee Memorial Behavioral Health Center offers a comprehensive array of inpatient and outpatient mental health and substance abuse services and psychiatric consultation-liaison services. The Behavioral Health Center offers separate inpatient mental health and/or substance abuse services for children/adolescents ages six through 17 years and adults needing acute and intermediate levels of care.

B.E.S.T. (BEHAVIORAL EMERGENCY SERVICE TEAM) 850-431-4883

The Behavioral Emergency Services team provides 24/7 psychiatric consultation-liaison services in the Emergency Department, medical-surgical acute care units, and other programs on the TMH campus.

DIRECT ADMISSIONS..... 850-431-0892

Tallahassee Memorial Behavioral Health Center will evaluate individuals experiencing a mental health and/or substance abuse crisis for possible inpatient admission and/or referrals to outpatient providers. The Direct Admissions Office is located at the Behavioral Health Center and is open Monday-Friday during the hours of 8am-5pm and can serve voluntary walk-ins and referrals from TMH and community providers.

BIXLER TRAUMA & EMERGENCY CENTER..... 850-431-0911

Physician Line 850-431-0912

The Bixler Trauma & Emergency Center accommodates nearly 68,000 patient visits each year. Its 37,000 square feet houses three nurses' stations, a CT scanner and two X-ray units. Easy access from the ambulance drop-off to a three-bed trauma bay means state-of-the-art technology and care is only seconds away for patients with the most severe illnesses and injuries. Seventy covered parking places are dedicated for patients and their families.

ED Observation Unit, 1S.....850-431-4270

This Unit provides continued evaluation of patient who may not meet inpatient admission status but need further monitoring before discharge..

Hospital Services

TALLAHASSEE MEMORIAL CANCER CENTER

1775 One Healing Place850-431-ICAN (4226)

The Tallahassee Memorial Cancer Center at One Healing Place off Surgeon’s Drive opened January 2011. The center is a 52,412 square-foot building featuring comprehensive oncology services and leading-edge technology, in addition to patient-centered amenities and a beautiful healing garden. The building was designed and constructed to meet LEED requirements by a third-party program and meets the nationally accepted benchmark for design, construction and operation of high-performance green buildings. LEED promotes a whole-building approach to sustainability by recognizing performance in five key areas of human and environmental health: sustainable site development, water savings, energy efficiency, materials selection and indoor environmental quality.

The Tallahassee Memorial Cancer Program is the longest continuously accredited comprehensive, community hospital cancer program in the State of Florida.

Administration.....850-431-2338

Navigator Services.....850-431-ICAN (4226)

The Navigator Services at One Healing Place are designed to provide the patient with a trusted resource from pre-diagnosis to returning to a life after cancer. Whatever the patient needs, the support services team works together to provide dedicated and timely support. Breast Prosthesis Boutique, Post Mastectomy and Breast Surgery services include post op garments, breast forms, mastectomy bras, chemo hats and wigs.

With the cooperation of physician’s offices, the navigator can significantly decrease the amount of time it takes to diagnose and initiate treatment, time that is certainly of utmost importance to the patient. As a result, the patient often feels better equipped to handle what may lie ahead as the navigator provides a single resource to schedule appointments, complete necessary paperwork, gain access to pertinent clinical trials, facilitate financial aid where applicable and connect the patient to health care education and support resources. All navigator services are free to patients and only a phone call away at 850-431-ICAN (4226).

TMH Physician Partners -
Radiation Oncology850-431-5255

Radiation Oncology is located at the Tallahassee Memorial Cancer Center at 1775 One Healing Place, ground floor. Patients are scheduled for services following physician referral for care, evaluation, treatment, planning and education. Follow up care is available both for inpatients and outpatients.

The Cancer Center has three linear accelerators providing state of the art technology for a wide variety of radiation treatment options for patients.

Radiation Oncology office hours are from 7:30 am to 4:30 pm, Monday through Friday. For emergencies, after hours, weekends or holidays, the physician on call may be reached

Hospital Services

through their answering service 850-668-6443. In-house referrals during normal business hours should be entered via PowerChart.

TMH Physician Partners - Cancer & Hematology 850-431-5360

Cancer & Hematology is located at the Tallahassee Memorial Cancer Center, second floor. It is a practice specializing in the care of patients with cancer and blood diseases. Our mission is to provide comprehensive, compassionate, state-of-the-art care while emphasizing clear communication, patient education and clinical research. The hours of operation are 8:00 am to 5:00 pm, Monday through Friday.

Clinical Trial and Cancer Research 850-431-0673

A clinical trials program is an essential part of a true cancer center. Current treatments for oncology patients today have been developed from yesterday's trials. Cancer research provides valuable information to researchers, physicians and the community. Access to cancer-related trials is offered at TMH through investigational pharmaceutical trials as well as cooperative group studies through the NRG. The cooperative group studies are facilitated through our affiliation with the University of Florida.

TMH Physician Partners - Gynecological Oncology 850-431-4888

Gynecological Oncology is located at the Tallahassee Memorial Cancer Center, ground floor. It is a practice that specializes in complex pelvic surgery, minimally invasive surgery and chemotherapy for women with gynecologic cancers and pre-cancers. The practice cares for women with ovarian cancers, endometrial and uterine cancers, sarcomas, vulvar cancers, vaginal, and cervical cancers. The hours of operation are 8:00 am to 5:00 pm, Monday through Friday.

TMH Physician Partners - Medical Genetics Clinic 850-431-4041

TMH Physician Partners -Medical Genetics Clinic, located at 1775 Healing Place, focuses on diagnosis and management of hereditary cancer syndromes. Led by a licensed and board-certified genetic counselor, evaluations include collection of family histories, assessment of risk of an inherited syndrome, appropriate genetic testing, and discussion of results and surveillance/medical management options for patients and their families.

Cancer Registry 850-431-4922

The primary purpose of the registry is to maintain and manage an up-to-date computerized data base of information on all cancer cases diagnosed and/or treated at TMH. This accumulated information provides data for Florida Cancer Data System and the National Cancer Data Base as well as for local research initiatives by staff and research affiliates such as FSU Schools of Medicine and Nursing. An important task performed by registry staff is sending out follow up letters to patients, secondary contacts and/or their following physicians. Follow-up can promote optimal patient care and provide a valuable record of patient outcomes. The primary purposes of follow-up are to ensure continued medical surveillance to determine outcomes of the treatment, and to monitor the health status of the population under investigation. Follow-up

Hospital Services

information provides the documentation of residual disease or its spread, recurrences or additional malignancies. Subsequent treatments should be included in the patient hospital database. The registry also coordinates the multidisciplinary, patient-oriented cancer conferences which allow immediate information exchange for newly diagnosed patients and their attending physicians.

Additionally, the registry facilitates the accreditation process with the Cancer Committee and the American College of Surgeon's Commission on Cancer & the National Accreditation Program for Breast Centers.

Cancer Conference Case Presentation850-431-1639

Cancer conferences provide our specialists with a forum to collaboratively discuss the clinical stage of the disease and the different treatment options mandated by national guidelines on an individual patient in order to provide excellence in patient care. Neuroscience Tumor Conference, Breast Cancer and General Cancer Conferences are held weekly, Chest Conferences are held monthly. GynOnc Conferences are held bi-weekly. The cancer registry staff coordinates the meetings, gathers the information required for discussion, including medical history, pertinent pathology and radiology material for review. Multi-disciplinary cancer conferences are attended by surgeons, medical oncologists, radiation oncologists, pathologists and radiologists. Both prospective and retrospective cases are discussed.

Outpatient Infusion (Cancer Center)..... 850-431-1712

The Center is located at the Tallahassee Memorial Cancer Center. Working with the Angie Deeb Cancer Unit, Outpatient Infusion is a 37 chair /2 bed outpatient facility with 8 lab draw chairs, which provides infusion services for anti-cancer therapy as well as other infusions for autoimmune diagnoses and management of other hematological diseases. All our infusion Registered Nurses have completed the Chemotherapy and Biotherapy Infusion course with the Oncology Nursing Society to be able to provide chemotherapy and biotherapy treatment. We also provide a vital service of Nursing Navigation and Social Work to assist patients with arranging medical care, access to social programs and counseling. We have additional support services such as lab services, dietician services, support groups along with pet therapy and art therapy during treatment. Radiation Therapy is conveniently located in the same building with a different nursing department, and we all work together for our patients receiving concurrent treatments. It is open 7:30 am to 5:00 pm, Monday through Friday.

Post-Mastectomy Services.....850-431-4897

Post-Mastectomy Services, located at 1775 One Healing Place, provides Breast Prosthesis Boutique, Post Mastectomy and Breast Surgery services include post-op garments, breast forms, and mastectomy bras.

Angie Deeb Cancer Unit (Inpatient).....850-431-1794

The Angie Deeb Cancer Unit (ADCU) is a 28-bed inpatient oncology unit, located on 7A, designed to care, comfort and educate patients with blood diseases (hematology) and cancer (oncology). The unit is staffed by nurses and other health care professionals trained and educated to provide continuity of care for cancer patients. This includes,

Hospital Services

but is not limited to, integrated services in the areas of nutrition, social services, and pharmacy services.

Walker Breast Program.....850-431-LIFE (5433)

The Walker Breast Program is recognized as a Breast Imaging Center of Excellence by the American College of Radiology (ACR) and accredited by the National Accreditation Program for Breast Centers (NAPBS).

Providing the services of a comprehensive breast health center including:

The Breast Clinic provides an unparalleled level of care and a more efficient treatment process by streamlining multiple appointments into a single visit. This compressed timeline means patients receive treatments faster by bringing all the medical experts together in a single location to create an integrated treatment plan customized to each patient's unique case.

Sharon Walker Mammography Clinic provides the latest digital mammograms, both screening and diagnostic, using SoftTouch® pads for enhanced comfort. Also, it provides direct access to breast ultrasound.

The Breast Navigator provides coordination and access to information, education, advocacy, support and services about breast health.

Breast Cancer Treatment Services are provided in conjunction with TMH and its medical staff. Services include needle localization, biopsy, stereotactic guided core biopsy, surgery (with sentinel node mapping), chemotherapy, and radiation therapy including Mammosite.

Lymphedema and Physical Therapy Services are provided through the Rehabilitation Center.

TMH CARELINK

Hardware & Software Support.....850-431-5272

Director, Population Health, Regional Development and

Telemedicine.....850-431-4043

Manager, Population Health.....850-431-5778

TMH CareLink, a regional Telemedicine network aims to reduce barriers in access to care that are related to physical proximity and enable virtual connections between the providers, patients, and caregivers. The CareLink program supports multiple modalities including hospital to hospital communication, provider to provider communication, patient to provider communication, care team to caregiver solutions and virtual group education.

CASE MANAGEMENT850-431-2910

Manager.....850-431-5242

Assistant Manager.....850-431-2907

The Case Management Department provides RN Case Managers and master's prepared Social Workers as part of the multidisciplinary team to facilitate efficient and effective discharge planning. These professionals access community resources to meet each

Hospital Services

patient's individual clinical, social and psychological needs. In addition, the RNs are the conduit between third party payers and the hospital, providing clinical updates, estimated length of stay, and other information to these payers.

CENTRALIZED TELEMETRY SURVEILLANCE CENTER (CTSC).850-431-8353

The Centralized Telemetry Surveillance Center (CTSC) is located on the ground floor of the main hospital behind Nursing Operations next to Patient Placement. The CTSC will monitor the following units: 2A – Clinical Decision Unit (CDU); 3N – Cardiac Progressive Care Unit (CPCU); 4N – Neurology/Neurosurgery and 5C – Diabetes Medical Care Unit (DMCU).

CHILDREN'S CENTER, SEE

“WOMEN'S & CHILDREN'S SERVICES”850-431-2294

CLINICAL DOCUMENTATION850-431-3955

Clinical Documentation Advisors are experienced Registered Nurses and HIM professionals who assist physicians in capturing medical terminology which reflects the severity of illness, risk of mortality, and utilization of resources for inpatient admissions. The Advisors work with the health care team to clarify those conditions that require greater specificity to accurately reflect the patient's clinical status.

CLINICAL INFORMATICS850-431-CPOE (2763)

TMH's Clinical Informatics Department works to interface the health technologies at TMH with all clinical staff. Our team of registered nurse informaticists are both experienced clinicians and experts in our electronic health records. They work closely with their teammates in IT to enhance the interface for the clinicians.

CORPORATE COMPLIANCE850-431-2667 or 850-431-5339

The TMH Corporate Compliance Program supports TMH's I CARE philosophy, particularly the principles of Integrity and Excellence. The Culture of Compliance program promotes ethical, honest and transparent practices in our day-to-day operations as exemplified in our Code of Conduct and Business Practice Guide. It focuses on open communication and education for the prevention and detection of accidental or intentional non-compliance with applicable laws, rules, regulations, and our policies and procedures. The Corporate Compliance Office is here to serve you and to respond in a timely fashion to concerns or inquiries that physicians or colleagues may have regarding potential fraud, waste, or abuse; non-compliance with the health care laws, rules, and regulations; non-compliance with TMH policies and procedures; or violations of our Code of Conduct and Business Practice Guide.

COMPLIANCE

HOTLINE(ANONYMOUS TOLL-FREE) 1-877-772-6723

The TMH Compliance Program provides a means for anonymous reporting of compliance concerns or potential illegal activities through this toll-free Compliance Hotline available 24 hours per day. Concerns or inquiries reported through the Compliance Hotline will be promptly and thoroughly investigated by the Compliance

Hospital Services

Officer for proper resolution or response. It is important that concerns are made known to the Compliance Officer before they become serious regulatory issues.

CONTRACT MANAGEMENT.....850-431-5238

TMH Contract Management oversees the processes and structures for contract development, tracking, follow-up, and filing through the maintenance of an accurate and up-to-date central repository of all contracts, agreements, leases, grants, and institutional licenses.

TMH FEDERAL CREDIT UNION.....850-402-5301 ..FAX 850-402-5334WWW.TMHFCU.ORG

The TMH Federal Credit Union has been serving the financial needs of healthcare workers and their immediate family members in Leon and the surrounding counties for over 60 years. TMH FCU offers a full range of financial products and services including business lending. Improving the financial life of each member is our priority and our pleasure. For more information, visit www.tmhfcu.org.

DIAGNOSTIC IMAGING SERVICES.....850-431-5627

The Medical Imaging Services Department supports the mission of TMH and is committed to excellence in service designed to meet the needs of **inpatients** requiring medical imaging services. The department is staffed 24 hours a day, 7 days a week. Most specialized and routine examinations/procedures are done between the hours of 7:00 am and 4:30 pm, Monday through Friday, when full staff is available.

All requests must include a clinical history that is pertinent to the examination since it greatly aids the radiologist in the interpretation.

DIETARY SERVICES:

Administrative Assistant.....850-431-5292

Food Hot Line.....850-431-3663

The Dietary Services Department offers a variety of nutritious meals. Upon admission, a diet order is written for each patient. Any special orders or requests can be handled through the dietitian.

Guest Meals.....850-431-3663

In addition to our regular patient meal service, the hospital offers guest meals for a nominal fee. Family members must purchase their meals in the cafeteria. The guest meal will be delivered with the patient's meal.

Doctors' Dining Room.....850-431-5964

The "Doctors' Dining Room" is a private dining room located on the ground floor of the Hospital. Staff physicians may take advantage of the continental breakfast from 7:00 am to 9:00 am and lunch from 11:00 am to 2:00 pm

Hospital Services

EMERGENCY CENTER – NORTHEAST 850-422-5413

Physician Line.....850-431-7729

The Emergency Center – Northeast is a free-standing emergency center that accommodates nearly 46,000 patient visits a year. Its 30,000 square feet houses two nurses' stations, a CT scanner, X-ray unit, a pharmacy and a large laboratory. There is easy access from the ambulance drop-off to two large resuscitation rooms. The Children's Center at Emergency Center – Northeast offers nurses with specialized pediatric training, access to Board Certified Pediatric Emergency Physicians. This facility offers state of the art technology and an ambulance onsite to ease the admission process for admitted patients to Tallahassee Memorial HealthCare.

EMPLOYEE ASSISTANCE PROGRAM..... 850-431-5190

The Employee Assistance Program (EAP) provides free, confidential, short-term counseling and assessment for a broad range of behavioral, personal and family challenges. The EAP can assist employees and their household members (16 yrs. And up) with challenges related to, but not limited to, stress, change, anxiety, depression, grief, loss, work performance, relationship problems, parent/child and elder issues, legal and financial difficulties, mental and emotional illness, work-life balance, and problems caused by the misuse of drugs or alcohol.

The EAP also provides consultation to Managers regarding the referral of colleagues to the EAP. The EAP provides training for managers to communicate the EAP's purpose and referral procedures as well as to support and enhance the colleague's vocational success. Customized training and resources can be provided to work groups upon request. EAP is available to provide debriefings after traumatic incidents internally and within the community.

ENDOSCOPY SERVICES 850-431-2878

Endoscopy Services is located on 4C. This service provides diagnostic and therapeutic inpatient and outpatient procedures relating to gastrointestinal and pulmonary systems for adults and children. The majority of procedures fall into the following categories: Panendoscopy, Colonoscopy, Bronchoscopy, Endoscopic Navigational Bronchoscopy, Endoscopic Retrograde Cholangiopancreatophy, and Gastrointestinal Endoscopic Ultrasound - all done with the physician in attendance. Patient comfort is our focus. Although most procedures are performed in the Endoscopy Unit, mobile equipment allows for treatments to be done anywhere in the hospital. Fluoroscopy is available on the unit for the required procedures. Esophageal motility and pH studies are performed in this department.

ENVIRONMENTAL SERVICES DEPARTMENT 850-431-5419

The purpose of Environmental Services is to provide a clean, safe, sanitary, neat and orderly environment.

FAMILY MEDICINE RESIDENCY PROGRAM.....850-431-5430

The Family Medicine Residency Program at Tallahassee Memorial, located at 1301 Hodges Drive, is a full-scale family medicine practice, offering continuing care and

Hospital Services

comprehensive services to all ages, including pediatrics; inpatient medicine; OB/GYN; and specialty clinics. TMH is proud to be the home of the oldest family medicine residency in Florida, having trained physicians for over 50 years. The residency is fully accredited as a teaching facility - training family medicine physicians for our Big Bend community and across the globe. Specialties at the residency include Family Medicine, Pediatrics, Internal Medicine, OB/GYN, Behavioral Science, Addiction Medicine, Adolescent Medicine, and Pharmacology. With more than 60 providers, the TMH Family Medicine Residency Program is one of the largest primary care providers in the Southeast.

GENERAL SURGERY RESIDENCY PROGRAM,

FSU COLLEGE OF MEDICINE.....	850-431-8460
Program Coordinator.....	850-431-5567
Administrative Assistant.....	850-431-8460
Patient Information.....	850-877-5183

The Florida State University College of Medicine General Surgery Residency Program at TMH is the first general surgery program in the Panhandle region of Florida, taking its first residents in July 2016. The program is accredited by the Accreditation Council for Graduate Medical Education, taking 2 categorical and 2 prelims each year. The goal of this program is to develop well-rounded general surgeons that will be capable of practicing in a rural setting or a large academic institution.

HEALTH INFORMATION

MANAGEMENT SERVICES.....	850-431-7975
--------------------------	--------------

Health Information Management Services processes and maintains the clinical record of treatment provided to all hospital inpatients as well as those patients treated in the emergency center and outpatient units. The Department also is responsible for transcribing dictated reports, coding diagnoses and procedures for these types of patients. Additional services provided by the department include release of medical information and filing of Birth Certificates with the Office of Vital Statistics.

The Health Information Management Services Department scheduled office hours are 8:30 AM – 5:00 PM, Monday – Friday. The HIMS Department is eager to assist Tallahassee Memorial HealthCare’s medical staff and their office in any way possible. Please contact one of the department’s managers for additional information related to the services provided by the Department.

HEART AND VASCULAR CENTER

Administration.....	850-431-2727
---------------------	--------------

Tallahassee Memorial HealthCare’s Heart and Vascular Center provides diagnostic, interventional, and surgical services for the heart and vascular patient. Tallahassee Memorial is an accredited Chest Pain Center PCI and Resuscitation. To transfer a patient needing urgent heart attack care, call the Tallahassee Memorial Transfer Center at 850-431-4196. An operator will assist you with the transfer.

Hospital Services

Cardiopulmonary Rehabilitation 850-431-7095

The outpatient Cardiopulmonary Rehabilitation program provides individualized treatment and fitness plans for cardiac rehabilitation on Monday, Wednesday and Friday and pulmonary rehabilitation on Tuesday and Thursday. Participants develop healthy behaviors through exercise and education programs that support healthy lifestyle changes. The program is located on the first floor of the Southern Medical Group building. Hours are from 8:00 am to 5:00 pm. Participants should come dressed to exercise on their first visit.

Diagnostic & Interventional Suite (CATH LAB) 850-431-5665

Procedures include Left and right heart catheterization, percutaneous coronary intervention, CTO, structural heart, LV assist devices, peripheral studies and peripheral intervention including Pulmonary EKOS.

Electrophysiology (EP LAB) 850-431-5665

Procedures include electrophysiology studies; atrial, AV node and ventricular ablation using radiofrequency and/or Cryo; Convergent; LA Appendage closure; lead extractions; device implants with a variety of pacemakers, event monitors and automatic implantable cardiac defibrillators including MRI compatible devices.

Non-Invasive Diagnostics (CVL) 850-431-5016

Outpatient scheduling for the Cardiovascular Lab is done in the department by calling 850-431-2778 (APPT). A diagnosis and the reason for the test must be provided. Outpatients should report to the Cardiovascular Lab 30 minutes prior to their scheduled appointment time, with the exception of persons scheduled after 3:00 pm. Any outpatient scheduled after 3:00 pm, should report to Central Registration which is located inside the Atrium.

The Cardiovascular Lab is located on 2B. The following cardiovascular and peripheral vascular procedures are provided:

EKG	7 days/week, 24 hours/day
Holter Monitor	7 days/week, 24 hours/day
Stress Testing (<i>On inpatients as needed</i>)	Monday - Friday, 7 am - 4 pm
(<i>Requires credentialed Physician to supervise</i>)	Saturday/Sunday, on call 8 am - 12 pm

Preparations for Stress Test: No solid food, **no caffeine for 24 hours**, or smoking four (4) hours prior to exam. Clear liquids are allowed up to 3 hrs. before scheduled test.

Echocardiogram	2D/M-Mode/Doppler
	Monday - Friday, 7 am - 5 pm
	Saturday/Sunday and most holidays, 8 am - 5 pm
	<i>After hours for emergencies (on call 365 days/24 hours)</i>

Transesophageal Echo (TEE)	Monday - Friday, 8 am - 3 pm
(<i>Requires credentialed physician to perform</i>)	
Stress Echo	Exercise and Pharmacologic
(<i>Requires credentialed Physician to supervise</i>)	Monday - Friday, 8 am - 3 pm

Hospital Services

Tilt Table <i>(Requires credentialed Physician to supervise)</i>	Monday - Friday, 8 am - 3 pm
Carotid Duplex Scan	Monday - Friday, 8 am - 4 pm Saturday/Sunday and most holidays 8 am - 4 pm
Lower Extremity Bypass	Monday - Friday, 8 am - 4 pm
Upper & Lower Extremity PVR	Monday - Friday, 8 am - 4 pm

Outpatient and Procedural Care Unit Pre-Care850-431-7310

Post-Care 850-431-7340

The Outpatient and Procedural Care Unit consists of a 13-bed outpatient area for pre-procedure workup, and a 14-bed observation area for pre and post procedural care and discharge. Patients may be admitted for pre and post care when undergoing procedures in the EP Lab, Cardiac Cath Labs, and Cardiovascular Labs.

HIPAA PRIVACY OFFICE850-431-7974

The TMH HIPAA Privacy office supports and oversees the HIPAA Privacy Rule processes and policies that TMH has in place regarding the protection of patients’ health information. For questions and concerns relating to the protection and confidentiality of patient information or for reporting of suspected HIPAA violations, please call the HIPAA Privacy office.

HIPAA INFORMATION SECURITY 850-431-5955

The TMH HIPAA Information Security Office supports and oversees the HIPAA Security Rule processes and policies that TMH has in place regarding the protection of patients’ electronic health information. For questions and concerns relating to the protection and confidentiality of electronic patient information or for reporting of suspected HIPAA security violations, please call the HIPAA Information Security Office.

HOME HEALTH CARE850-431-6800/ FAX 850-431-6855

Tallahassee Memorial’s Home Health Care professionals, located at 1619 Physicians Drive, provide a variety of home care services. Nursing, physical, speech and occupational therapy, medical social services and home health aide services are available. A physician’s order is required for a referral and the patient must be homebound to qualify for services. Call this department for more information or to make a referral. License # 20480096.

HOSPICE INPATIENT UNIT850-431-4677 or 850-431-5310

First Commerce/Big Bend Hospice opened an 8-bed inpatient unit on 3BS in November 2023.

INSTITUTIONAL REVIEW BOARD (IRB) 850-431-2522

The Institutional Review Board (IRB) at Tallahassee Memorial HealthCare, Inc. (TMH) assures the rights and welfare of the human participants involved in research at TMH are adequately protected and that human participants are not exposed to inappropriate risks. All research involving human participants at TMH must be submitted in writing and approved by the IRB. The IRB office is located at 2110 Centerville Road, Suite C.

Hospital Services

**INTERNAL MEDICINE RESIDENCY PROGRAM,
FSU COLLEGE OF MEDICINE..... 850-431-7900**
Program Manager.....850-431-7910

We are The FSU College of Medicine Internal Medicine Residency Program at Tallahassee Memorial Hospital, educating 33 highly professional, competent, diverse, outstanding physicians with excellent communication skills, and empathy in a community hospital with an academic sponsorship. The program is sponsored by the Florida State University College of Medicine, operates in conjunction with Tallahassee Memorial HealthCare and is ACGME accredited.

LABORATORY 850-431-5244

A complete range of diagnostic testing is available in the Laboratory at Tallahassee Memorial. A pathologist is available at all times for consultation. A pathologist can be reached at 850-431-5888 during normal business hours or at 850-877-5915 after hours.

OUTPATIENT SERVICES:

Tallahassee Memorial’s Outpatient Laboratory Services for all routine adult outpatients can be seen at Southern Medical Group (SMG), 1300 Medical Drive, Monday through Friday from 7:00 am to 5:00 pm. Outpatient orders must be given to the patient on a prescription pad for them to take to SMG.

Nights, Weekends, and Holidays

For these **special cases**, patients should be referred directly to the **Main Hospital Laboratory**. The main laboratory is located on the first floor in the hospital’s North Wing. It is just above the gift shop. Patients may enter the hospital through the Atrium after hours. Outpatient orders for this location must be given to the patient on a test requisition or prescription pad. Please provide any special instructions for the reporting of results after hours. All lab outpatients must be registered in Central Registration first before coming to the Lab.

**LIPID CENTER, SEE
“TMH PHYSICIAN PARTNERS: ENDOCRINOLOGY,
OBESITY, & DIABETES” 850-431-5404**

MARKETING & COMMUNICATIONS850-431-5875

The Marketing & Communications office develops and implements communications and marketing plans for TMH. This includes advertising, media relations, social media, special events, websites, video, newsletters and brochures. Any media visits to the premises of any TMH facility must be coordinated through the Marketing & Communications office.

MEDICAL MUSIC THERAPY850-431-7468

TMH’s Medical Music Therapy department is a collaborative program with Florida State University. Board-Certified Music Therapists provide services to patients and families on all units of TMH’s Main Hospital, NICU, Mustian Center, Rehab Center, Cancer Center, and Outpatient Pediatric Rehab Center as well. The Music Therapy team also provides services to members of the community through various programs, including Little Ones Music Play and the NICU follow-up program. Benefits of music therapy include, but are not

Hospital Services

limited to decreasing pain perception, managing anxiety, decreasing agitation, enhancing coping skills, increasing relaxation, and rehabilitation of physical, cognitive, and communication abilities.

MEDICAL STAFF OFFICE.....850-431-5121

The Medical Staff Office is located on the ground floor of Tallahassee Memorial Hospital and provides the following services:

- Initial and reappointment credentialing for physicians and allied health professionals
- Medical Staff reappointment processing
- Processing of requests for additional privileges and services
- Orientation of new members of the Medical Staff
- Medical Staff identification badges
- Development, revision and documentation of Medical Staff Bylaws and Rules & Regulations
- Staff support for competency assessments and peer reviews
- Intranet listing of current Medical Staff directories
- All communication to the Medical Staff
- Parking decals for credentialed physicians and allied health professionals
- Calendar of Medical Staff meetings and activities
- Facilitation of Medical Staff meetings, including the Credentials Committee and Medical Executive Committee
- Maintenance of credentials and quality files for physicians and allied health professionals
- Facilitation of audits with delegated entities
- Facilitate EPPE/OPPE in collaboration with the Organizational Improvement department.

NEURODIAGNOSTIC DEPARTMENT.....850-431-5182

The Neurodiagnostic Department, located on 4B South, provides the following outpatient and inpatient testing services: EEGs are performed in the department's exam rooms with portable testing done at bedside on high-risk patients; seizure monitoring (long-term Video EEG Monitoring). OR monitoring of EEG or EP is a scheduled service performed on selected cases where the brain or spinal cord is determined to be at risk during surgery.

Availability: Procedures are performed during regular office hours: Monday - Friday, 8:00 am - 4:30 pm. Outpatient procedures may be scheduled via phone call from a physician's office during office hours. After hours: a technician is on call for STAT EEGs on high-risk hospital patients. Coverage is provided by a technologist available to be called in on phone number 850-544-6830.

NEUROSCIENCE SERVICES

Tallahassee Memorial HealthCare's Neuroscience Program boast unparalleled expertise in North Florida and South Georgia. TMH is home to the region's only Comprehensive Stroke Center, the only Neuro Intensive Care Unit and specially trained physicians,

Hospital Services

who provide the most innovative treatments for a variety of conditions from strokes and traumatic brain injuries to epilepsy, seizures, headaches, memory disorders and movement disorders. The program encompasses the following practices and services:

TMH Physician Partners - Neurology850-431-5001

TMH Physician Partners - Neurology provides high-quality neurological care for patients dealing with ailments, diseases, or injuries to the brain, spinal or nervous system.

Operating as a hub of medical treatment, research, education and support, our physicians treat a wide variety of conditions for patients and their families, including:

Memory Disorder Clinic

The Memory Disorder Clinic at TMH Physician Partners - Neurology cares for patients with a variety of memory disorders, including Alzheimer's disease, dementias and more. Treatment includes a comprehensive diagnostic evaluation, caregiver training, family support, education/training for caregivers and professionals as well as the opportunity to participate in research studies.

Multiple Sclerosis

TMH Physician Partners - Neurology physicians are trained to diagnose and treat individuals with suspected, early-onset and established Multiple Sclerosis (MS). We work to treat the physical, emotional, and cognitive challenges patients with MS face by providing expert neurological treatment, education about symptom management, community resources and family support, physical, occupational, and speech therapy as well as neuropsychological and pharmacological evaluations.

Neuropsychology

TMH Physician Partners – Neurology's trained neuropsychologists utilize assessment methods to evaluate, treat, and rehabilitate individuals with suspected neurological or psychological problems. These lengthy and comprehensive assessments are used to identify underlying causes of problems such as forgetfulness, inattention and word finding difficulties.

Pediatric Neuropsychology

TMH Physician Partners – Neurology's trained pediatric neuropsychologists provide specialized and comprehensive evaluations and treatment services for children with complex medical illnesses, neurobehavioral disorders, and psychiatric concerns.

Movement Disorders

TMH Physician Partners - Neurology provides diagnostic and consultative services, a wide variety of treatment and symptom management options, educational classes, caregiver training, counseling and ongoing support for movement disorder patients and their families. The establishment of this program also offers patients in the Big Bend access to the latest treatment technology, Deep Brain Stimulation (DBS).

Hospital Services

Stroke..... 850-431-5052

Tallahassee Memorial is the region's only Comprehensive Stroke Center providing the highest level of care and most robust treatment options throughout North Florida and South Georgia. We follow national standards and guidelines in stroke care that can significantly improve outcomes for patients. Led by three endovascular neurosurgeons and a team of extenders, Tallahassee Memorial boasts a variety of revolutionary treatments for strokes, 24 hours a day, 365 days a year.

Pain Management850-558-1270

The Tallahassee Memorial Center for Pain Management treats patients suffering from debilitating and chronic pain. Located at 2824 Mahan Drive #2, the TMH Center for Pain Management is a licensed ambulatory surgery center that provides interventional pain procedures and a clinical practice from specially trained pain physicians.

Neurosurgery 850-877-5115

Utilizing both traditional and minimally invasive techniques, Tallahassee Memorial's neurosurgeons provide the area's most advanced and innovative neurosurgical techniques to treat injuries, ailments or disease of the brain, spine, spinal cord, and peripheral nerves. Tallahassee Memorial is the region's only Comprehensive Stroke Center offering the most advanced surgical stroke interventions.

NUCLEAR MEDICINE DEPARTMENT 850-431-2363

Nuclear Medicine Department services are available 24 hours a day, 7 days a week. All routine exams are done between the hours of 7:00 am and 5:00 pm, Monday through Friday. Between the hours of 5:00 pm and 7:00 am, and on weekends, holidays, emergency and after-hours studies are done on a "call back" basis.

The requesting physician or his/her office can schedule patients by calling the TMH Scheduling department, or patients can schedule themselves by visiting the Scheduling Department and presenting signed orders from their doctor. All written orders should contain the patient's name, description of exam ordered, pertinent clinical history and physician's signature. The requesting physician's office should call the Nuclear Medicine department if they have specific questions about a particular exam.

NURSING SERVICES:

Angie Deeb Cancer Unit (ADCU) Inpatient 850-431-1794

The ADCU is a 31-bed oncology medical/surgical inpatient unit, located on 7A, primarily engaged in the care and treatment of patients with blood diseases (hematology) and cancer (oncology). This may include patients admitted for pain and symptom management, chemotherapy, radiation therapy, surgery, palliative care, and end of life care. A registered nurse unit manager is responsible for oversight of patient-family care. Registered nurses and patient care assistants provide direct patient care. Curative, adjuvant, post-surgical care, palliative, and end of life care are all provided in a supportive and compassionate environment.

Hospital Services

Cardiac Progressive Care Unit (CPCU)

Rooms 3311 – 3352.....850-431-3394

The Cardiac Progressive Care Unit (CPCU) is a 41-bed step-down unit located on 3North. This unit specializes in care of the patient with chest pain, congestive heart failure, device therapy and heart rhythm disturbances. We care for patients who require open heart surgery pre and 24-hours post op, and interventional procedures such as Mitraclip, TAVR, convergent, and Watchman.

Cardiovascular-Medical Surgical.

Intensive Care Unit.....850-431-1155 Ext. 33100

The Cardiovascular-Medical Surgical Intensive Care Unit is a 24-bed unit located on the third floor of the Mustian Center. Unit resources are directed toward care of the adult patients with cardiovascular, thoracic, surgical and medical critical care needs.

Clinical Decision Unit (CDU)..... 850-431-1294

The Clinical Decision Unit (CDU) provides prompt assessment and initiation of treatments for newly admitted patients who are in the hospital for either an outpatient procedure, ongoing observation to rule out a pending diagnosis or rule in for a definitive diagnosis. The CDU is a 28-bed nursing unit with private rooms and cardiac telemetry capability and pulse oximetry monitoring. The CDU patient population, although focused on the delivery of cardiac care, is diverse with medical, surgical and procedural patients ranging from young adults to the geriatric population.

Diabetes Medical Care Unit (DMCU)..... 850-431-3000

Diabetes Medical Care Unit (DMCU) is an 18-bed medical/surgical telemetry monitoring unit. Our goal is to provide efficient, quality, individualized and comprehensive nursing care to all patients.

Dialysis 850-431-1542

The Inpatient Dialysis Unit on 5BN is fully staffed by all registered nurses under the direction of North Florida Nephrology Associates physician group. Services include Hemodialysis treatments for hospitalized chronic dialysis patients; pre- and post-operative patients; patients in acute renal failure patients and any emergencies requiring dialysis. Peritoneal dialysis is also provided for hospitalized patients and outpatients. Portable equipment allows the nurses to provide dialysis treatments anywhere in the hospital when the patient is unable to be transported to the dialysis department on 5BN. Hours of operations are Monday through Friday, 7:00 am to 6:30 pm and Saturday, 7:00 am to 3:30 pm During non- business hours, a nurse on call provides emergency dialysis as prescribed by the on-call Nephrologist.

Internal Medicine Unit..... 850-431-1594

The Internal Medicine Unit, located on the fifth floor of the main hospital, is a 37-bed inpatient medical/surgical/telemetry unit. On the Internal Medicine Unit patient care is provided around the clock in a nurturing environment to adults ages 18-100+. The highly skilled colleagues of the Internal Medicine Unit specialize in the care of patients who are

Hospital Services

being treated for pulmonary, cardiovascular, gastrointestinal, genitourinary, and metabolic conditions.

Neuro Cardiac Intermediate Care Unit (NCIMCU)..... 850-431-1155 Ext. 35100

The Neuro Cardiac Intermediate Care Unit (NCIMCU) is a 24-bed stepdown unit located on fifth floor of the Mustian Center. This unit specializes in the care of stroke, traumatic brain injury, spinal cord injury, trauma, heart failure, arrhythmia management and post heart catheterization.

Neurology/Neurosurgery Unit.....850-431-4494

The Neurology/Neurosurgery Unit is a 33-bed unit located on the 4th floor of the north wing with 21 private rooms and 6 semi-private rooms and is a dedicated remote telemetry monitoring unit. The staff on this unit provide care for patients with neurological deficits secondary to closed head injuries, spinal cord injuries, strokes, epilepsy, meningitis, sports injuries, back surgeries, and major trauma. The RN can also gain valuable experience from a general medical surgical standpoint as well. From admission to discharge, the patient's plan of care is interactively coordinated by the RN in collaboration with members of the multi-disciplinary team. The nursing staff is dedicated to compassionately providing competent care by educating, aiding, rehabilitating and counseling the Neurology patient and including their loved ones. The entire Neurology team is committed to delivering exceptional patient-and-family-centered care in a nurturing environment, while advancing practice that is evidence-based.

Orthopedic Center 850-431-1694

The Orthopedic Center is a 30-bed medical/surgical inpatient unit located on 6th floor providing care for adult orthopedic and trauma patients. This care unit is dedicated to providing the highest quality of patient care in every aspect of orthopedics. Working directly with orthopedic surgeons, hospitalists, physical therapists, case managers and excellent orthopedic nursing staff, we provide evidence-based patient-centered programs that ensure smooth delivery of care across the spectrum from pre-admission to post discharge back to the home setting with Home Health Care or Outpatient Rehabilitation services or further care at TMH's inpatient Rehabilitation Center. We are the region's quality and volume leader in joint replacements, the only regional provider with dedicated orthopedic trauma surgeons, and a provider of comprehensive hip fracture care, including secondary prevention education via our participation in the "Own the Bone" program.

Outpatient Infusion at the Cancer Center.....850-431-1712

Working with the Angie Deeb Cancer Unit, Outpatient Infusion is a 37 chair /2 bed outpatient facility with 8 lab draw chairs, which provides infusion services for anti-cancer therapy as well as other infusions for autoimmune diagnoses and management of other hematological diseases. All of our infusion Registered Nurses have completed the Chemotherapy and Biotherapy Infusion course with the Oncology Nursing Society to be able to provide chemotherapy and biotherapy treatment. We also provide a vital service of Nursing Navigation and Social Work to assist patients with arranging medical care, access to social programs and counseling. We have additional support services such as

Hospital Services

lab services, dietician services, support groups along with pet therapy and art therapy during treatment.

Radiation Therapy is conveniently located in the same building with a different nursing department, and we all work together for our patients receiving concurrent treatments. Outpatient infusion is located at 1775 One Healing Place.

Postoperative Care

(3A)	850-431-1394
(3C).....	850-431-3200

The Postoperative Care Unit (PCU) is a 45-bed medical/surgical unit located on the third floor of the main hospital. The 3A nursing station has 28 private rooms and the 3C nursing station has 17 private rooms. The staff on this unit provides care for patients undergoing gynecological, urological, eye/ear/nose/throat, vascular, plastic, bariatric, abdominal and general surgery. Our goal is to provide skilled, competent and personal care to each patient, to protect the safety, well-being and privacy of the patient, to involve the patient's support system and to promote wellness through discharge education.

Vascular Access Team (Inpatient).....	850-431-5254
Nurse Manager.....	850-431-2548

The Vascular Access Team staff at TMH is composed of vascular access specialty nurses who, because of their high-level training and education, are extremely competent in most appropriate vascular access devices. Several nurses on the team VA-BC certified in the area of their profession. The department provides services to all 35 departments. Services that are provided include: Difficult IV starts, PICC and Midline insertions using 3CG technology, InfusaPort care and maintenance, diagnostic skin testing, declotting central lines with thrombolytic agents, code team participation, and outpatient services.

The Vascular Access Teams also acts as consultants and is a resource to the medical staff as well as other medical facilities in North Florida and South Georgia.

Vascular Access Team (Outpatient).....	850-431-5254
Nurse Manager.....	850-431-2548

This innovative vascular access service is designed to meet the needs of patients and physicians. Patients are provided with fast, convenient, cost-effective and quality care for all vascular access procedural needs. The Vascular Access Team works closely with central registration to streamline registration and perform the needed procedure in a timely manner within their newly designed private outpatient area.

Outpatient services offered include evaluation and placement of Peripherally Inserted Central Catheters, Midline Venous Catheters, patient and family education, care and maintenance of central lines including checking for and restoring patency in addition to Infusaport access and deaccess, dressing changes and lab studies as ordered.

Vascular access services are open from 7:00 am to 3:00 pm, Monday thru Friday.

Call the Vascular Access Team services at 850-431-5254 for more information. *Physicians' orders may be called in or faxed to Fax number 850-431-6312. Appointments are required.*

Hospital Services

Vogter Neuro Intensive Care Unit (VNICU).....850-431-1155 Ext. 34100

The Vogter Neuro Intensive Care Unit is a 24-bed ICU located on the fourth floor of the Mustian Center. This unit specializes in the care of patients with traumatic injuries, spinal cord injuries, strokes, acute neurological conditions, traumatic brain injuries, and those requiring pre- and post-operative surgical and neurosurgical critical care. TMH is designated as a Brain and Spinal Cord Injury Acute Care Facility by the State of Florida Department of Health. Also, TMH is a Joint Commission Certified Stroke Center.

NUTRITION ACUTE CARE CLINICAL SERVICES850-431-5922

An experienced staff of Registered Dietitians & Specialists provide services including malnutrition screening & diagnosis, patient assessment, nutrition intervention and follow-up care, diet education, and physician support with enteral & parenteral nutrition. Educational lectures on a variety of nutritional topics are available to professional clinical staff, businesses, and community groups. Please call for more information.

NUTRITION OUTPATIENT SERVICES, SEE

“TMH PHYSICIAN PARTNERS – ENDOCRINOLOGY, OBESITY

& DIABETES” 850-431-5404

OFFICE OF RESEARCH850-431-0674 (or 850-431-4797)

The Office of Research is responsible for the development and implementation of institutional research initiatives and standards to ensure the highest quality of research at TMH. By optimizing collaboration and leveraging TMH administrative systems, the Office of Research endeavors to deliver outstanding support services and training that help our researchers to succeed. Building interdisciplinary research collaborations that address community needs and increasing the volume, impact, and prominence of our research is part of the TMH strategic plan. The Office of Research is intended to be a resource for all researchers: Residents, Physicians, Nurses, Pharmacists, Behavioral Scientists, and other colleagues.

ORGANIZATIONAL IMPROVEMENT850-431-2132

Organizational Improvement (OI) is staffed by professionals with clinical, engineering, statistical, educational and information-management backgrounds. OI collaborates with TMH colleagues and medical staff personnel to provide useful information and use improvement methodologies (Lean-Six Sigma) and change management to enhance patient outcomes and care processes that are highly reliable, effective and efficient. Their goal is to support the colleagues and medical staff in achieving excellence in quality, safety, and efficiency based on national standards. This is done through project facilitation, process improvement, data analysis, direct observation, training and tool sharing, as well as change management. Organizational Improvement departments include *Accreditation, Decision Support & Epic Business Intelligence, Infection Prevention, Lean Services, Pain Management, Project Management and Quality*. The main office is

Hospital Services

located on the ground floor of the hospital. Additional offices are located at 1310 North Magnolia Drive and 1326 E. Sixth Avenue.

Accreditation.....850-431-5487

The regulatory and accreditation team is a part of the Organizational Improvement department. The team's main focus is to ensure that the hospital meets the regulatory requirements and standards of the Centers for Medicare and Medicaid Services (CMS) and the Joint Commission. The team provides guidance, education, and support to all hospital staff and departments on CMS and Joint Commission related matters. The team also conducts regular audits, surveys and mock inspections to assess and improve the hospital's compliance and readiness. Offices are located at 1300 Micosaukee Road.

Decision Support & Epic Business Intelligence850-431-4938

Decision Support professionals employ data analytics tools and methods to improve organizational decision making. Useful information is presented to decision makers throughout TMH using data analysis, statistical techniques, and business intelligence technologies to provide historical, current, and predictive views of healthcare operations. We also provide training in data literacy and QLIK dashboard applications. Offices are located at 1326 East Sixth Avenue and 1860 Capital Circle NE.

Infection Prevention.....850-431-6152

The Infection Prevention team observes patterns of infections throughout TMH and advises on the prevention, control, investigation, and surveillance of the same. They use surveillance definitions from the Center for Disease Control and Prevention (CDC), and National Healthcare Safety Network (NHSN). They also monitor practices, educate healthcare teams, compile infection data, develop policies and procedures, and coordinate with local and national public health agencies. The Infection Prevention office is located at 1401 Centerville Road, Azalea Building, Suite 502.

You may contact Infection Prevention outside normal business hours with any urgent/emergent questions/concerns through Voalte. Search "Infection Prevention" and select the "IP on Call."

Lean Services.....850-431-4936

Performance Improvement is a planned, systematic approach for using data to make decisions and guide improvement actions to get better results. It involves organizational cooperation to meet common goals and aims to support each colleague's ability to produce the best result possible. Lean Services professionals work directly with TMH colleagues and medical staff to improve patient outcomes and care processes. Scientific improvement methodologies (PDSA & Lean Six Sigma), human factors engineering, and change management are used to improve existing processes, and create new processes that are highly reliable, effective, and efficient. We aim to eliminate waste and enable smooth process flows by employing the best known, simplest, repeatable way to safely accomplish a task. We also provide training in PDSA, Lean Six Sigma, and change management. Offices are located at 1326 East Sixth Avenue.

Hospital Services

Pain Management850-431-9396

The Pain Management Clinical Nurse Specialist is an advanced practice nurse who improves patient care through direct practice, clinical & professional leadership, expert coaching and guidance, consultation, collaboration, education, promoting quality improvement, evidence-based care, and staff development. The Pain Management CNS can be reached for consultation Monday-Friday from 7 am – 4 pm on Voalte by going to the Directory, searching “pain”, and selecting Pain-CNS. A pain management consult includes an assessment, a review of the current pain management plan, and optimizing it with the patient and care team. The Pain Management CNS often utilized non-pharmacologic techniques such as guided imagery and Therapeutic Touch to enhance comfort. For Therapeutic Touch services, please see Therapeutic Touch in this guide or Voalte the Pain-CNS.

Therapeutic Touch (TT) is a healing method that uses focused intention, compassion, and energy to restore balance throughout the body. Research has shown that Therapeutic Touch is beneficial in relieving symptoms such as pain, nausea, and anxiety and can promote relaxation and a sense of well-being. A TT session actually involves very little physical touch; for the most part, hands stay about 4-6 inches away from the body. A seated session typically takes approximately 10 minutes, and the recipient remains full clothed. Therapeutic Touch is provided to patients by trained, competent providers. TT is available to patients and colleagues most weekdays from 7 am-4pm. To request TT follow the instructions below:

- In Voalte, go into the Directory and search “therapeutic.”
- Choose Therapeutic Touch Team and select all to message the last name and room number of the patient who would like to try Therapeutic Touch.
- If the request is for a colleague, please share your location when your shift is over.

Project Management Office.....850-431-5492

The PMO provides Portfolio, Project, and Program Management leadership with communication planning, quality assurance, risk mitigation, issue resolution, budget and project timeline/task tracking, project status reporting, and business analysis processes. We are a group of seasoned Project Managers, Quality Managers, Business Analysts, Project Coordinator, and Change Control Analysts. As a services department, we are chartered by the Executive Team to lead a variety of TMH HealthCare projects and changes process activities. The PMO is used to boost efficiency, cut costs, and improve on project delivery in terms of time and budget. The PMO helps TMH by providing the structure needed to both standardize practice and to facilitate the implementation of change through the use of repeatable processes and industry best practice methodologies. The PMO staff utilizes a consistent project management approach that is based upon the methods, techniques, and best practices defined by the Project Management Institute (PMI) and the International Institute of Business Analysis (IIBA). Offices are located at 1221-A Hodges Drive.

Hospital Services

Quality.....850-431-5487

The Quality Department works directly with the Medical Staff to improve patient safety and reduce harm by using evidence-based best practices; leads physician peer review committees; assists medical staff with physician-focused professional practice evaluations (FPPE), physician appointments/reappointments, and ongoing professional practice evaluations (OPPE); and supports clinical efforts throughout TMH to deliver safe, high-quality patient care. Offices are located at 1300 Miccosukee Road.

ORTHOPEDIC SERVICE

Tallahassee Memorial HealthCare’s Orthopedic Program carries the prestigious Blue Distinction Center + designation for quality and expertise in orthopedic surgery and care. As the most orthopedic center in our region, TMH cares for all types of orthopedic trauma, and elective orthopedic surgical patients. Our multidisciplinary approach, including nursing, physician therapists, and nurse navigation guides.

Orthopedic Services.....850-431-7017

Orthopedic Services has indirect accountability for the Orthopedic Center. This area supports physician outreach and the development of new rehabilitation clinics in the regional service area. TMH has received The Joint Commission Total Hip and Total Knee Certification. Also, they work in cooperation with the Surgical Services Service Line to increase orthopedic access to operating room time and improve operating room efficiency.

OUTPATIENT NEURO REHABILITATION CLINIC, SEE REHABILITATION CENTER 850-431-5164

PATIENT ACCESS AND FINANCIAL SERVICES

Central Registration850-431-3042

Patient Financial Services..... 850-431-6270

Central Scheduling – Diagnostics.....850-431-2000

Surgery Scheduling850-431-5439

Price Quotes.....850-431-5497

Cancer Center Registration/Scheduling

Radiation Oncology.....850-431-5255

GYN Oncology.....850-431-4888

Cancer and Hematology.....850-431-5360

Outpatient Infusion.....850-431-1712

Genetics.....850-431-4041

The Breast Boutique.....850-431-4897

Emergency Center Registration.....850-431-0945

Hospital Services

Emergency Center-Northeast Registration.....	850-431-7731
Mustian Center Reception.....	850-433-8002
Women’s Pavilion Registration (OB).....	850-431-0220
After Hours Admissions.....	850-431-5304

Patient Access is a department comprised of several integrated systems. These systems include Scheduling, Pre-Admission, Pre-Admission Testing (lab, EKG, X-Ray, pre-operative or pre-procedural interviews), Registration, Insurance Verification & Authorization, OB Program and Admission Coordination. The mission of Patient Access is to ensure customer satisfaction by creating an organized and centralized approach to hospital services. Our goal is to maintain our competitive advantage as the primary health care provider in the community.

The purpose of the Department is to schedule, pre-admit, quote prices, register, pretest (labs, X-Rays, EKGs, etc.), and admit all outpatients and inpatients for all services/ departments of the Hospital.

All information on scheduled events is processed prior to the arrival of the patient to ensure all necessary clinical and business preparations have been made prior to the day of the procedure. Patient Access also serves as the pricing center for the Hospital. Price quotes for procedures can be obtained by calling 850-431-5497.

Wheelchair assistance is available at the patient drop-off area in the parking deck.

Patient Access Hours: Monday – Friday, 5:30 am – 7:00 pm

Patient Financial Services handles all processes involved with the collection of payment for hospital services. The various departments within Patient Financial Services function to prepare and submit insurance claim forms and follow-up with insurance carriers. Statements are sent to patients notifying them of their liability, and Customer Service may be contacted at 850-431-6200 with questions regarding their account. This department also handles all posting of remittances, legal, probate and bankruptcy accounts.

PATIENT EXPERIENCE 850-431-5488

The Patient Experience department collaborates to create a lasting, positive impression for all patients, visitors, and community at Tallahassee Memorial HealthCare. The department adheres to the core concepts of Patient and Family-Centered Care. They are collaborative colleagues that assist in supporting the healing journey by being compassionate listeners, empowered partners, and respectful champions. The department assists with open communication, collaboration amongst teams, providing a safe space to share feedback, and language line resources. The department reviews patient survey data to recognize the celebrations of successes and provide resources for services recovery opportunities.

Hospital Services

PHARMACY SERVICES850-431-6337

The main Pharmacy, 850-431-6337, is staffed 24 hours a day, seven days a week and provides pharmaceutical care for patients of TMH. Pharmacy staffing includes clinical pharmacists and pharmacy technicians who have been trained in the unique skills specific to the practice of hospital pharmacy. Unit-based clinical pharmacists are available in-patient care areas Monday through Friday from 7:30 am to 11:00 pm. Outpatient Oncology Pharmacy Services are available at 1775 One Healing Place Monday through Friday from 8:00 am to 5:00 pm. An oncology pharmacist can be reached at 850-431-5945. The Emergency Center-Northeast Pharmacy is also staffed 24 hours a day, seven days a week and a clinical pharmacist is available at 850-431-7741. Clinical pharmacy technicians are available 24/7 at the Bixler Emergency Center to complete medication histories and can be reached at 850-431-0902.

ProxsysRX – Retail & Specialty Pharmacy Services.....Fax 448-209-2010

The ProxsysRX is located at 1401 Miccosukee Road, Suite 1. They will provide bedside prescription delivery service for patients; free ship-to-home refills and on-campus prescription delivery and accept CHP & Florida Blue plans.

PREMIER HEALTH AND FITNESS CENTER..... 850-431-2348

Premier Health & Fitness Center, located at 3521 Maclay Boulevard, is a 55,000 square foot multi-purpose facility featuring an indoor track, full-size basketball court, two heated pools, hot tub, dedicated cycling studio, mind/body studio, racquetball court, cardio equipment, free weights, group exercise classes and more. Premier offers numerous health education opportunities, personal training services, childcare services, and other amenities, such as sauna, steam room and massage therapy.

REGIONAL HEALTH/POPULATION HEALTH/TELEHEALTH.....850-431-4043

The Regional Health/Population Health/Telehealth Department is involved in the strategic building and maintaining relationships with the rural hospitals and providers in our region while also increasing the access to specialty care at these facilities. The department focuses on improving population health through the provision of innovative solutions such as transitional care and telehealth. The Transition Center, located at 3333 Capital Oaks Drive, is a clinic under this department that provides care to many of our residents in need of transitional care. The Community Health Needs Assessment is also under this department, which is closely related to the department's initiatives to increase access to healthcare and health equity.

REHABILITATION CENTER / OUTPATIENT NEUROLOGICAL CLINIC / SLEEP CENTER SERVICE LINE

Rehabilitation Center850-431-5440

The Rehabilitation Center, located at 1609 Medical Drive, is a sub-acute nursing facility with a Rehabilitation focus that is part of the continuum of care at Tallahassee Memorial Hospital. The Rehabilitation Center offers a full range of medical and rehabilitation services, which include aggressive physical, occupational, speech, nursing and respiratory therapies. These services are designed to assist patients in attaining an optimal level of independence and returning home in the most expedient time frame.

Hospital Services

The Rehab Center accepts CHP, BCBS, private insurance, Medicaid, Medicare and private pay patients.

Outpatient Neuro Rehabilitation Clinic..... 850-431-5164

The Outpatient Neuro Rehabilitation Clinic, located in the Rehabilitation Center, provides advanced practice occupational, physical, and speech therapy for patients diagnosed with neurological disorders, balance & vestibular disorders, as well as other diagnoses. Cutting-edge technology and evidence-based practices are utilized to help patients retain and rebuild cognitive and physical health. Therapists hold certifications and expertise in:

- Vestibular & Balance Disorders
- Head & Neck Cancer
- Spinal Cord Injury
- Concussion
- Stroke/Aphasia
- Lymphedema
- Multiple Sclerosis
- Cognitive Retraining
- Swallowing Disorders
- Gait Retraining
- Parkinson's
- Voice Therapy
- Traumatic Brain Injury Rehab
- Vision & Perceptual Rehab

Sleep Center850-431-4400

The Sleep Center, located in the Azalea Building, at 1401Centerville Road, Suite 800, is accredited by the American Academy of Sleep Medicine. The Center specializes in the diagnosis and treatment of individuals suffering from all forms of sleep disorders. The Center strives to provide recognized, world-class patient care. Our specialized medical staff offers patient evaluation, rapid diagnostic testing, and comprehensive treatment of sleep-related problems. Our team consists of Board-Certified Sleep Medicine physicians, Registered Sleep Technologists, Clinical Sleep Educators, and Sleep Technicians. The Center facilitates support groups as well as offers continuing education programs to hospital staff and the community dealing with sleep disorders. Services provided include Polysomnography CPAP/BPAP/ASV studies, Multiple Sleep Latency Tests, AVAPS, Home Sleep Tests, and the Maintenance of Wakefulness Test. Office hours are Monday – Friday, 8:00 am to 9:00 pm. Sleep studies are done during the patient's normal sleep period.

Hospital Services

REHABILITATION SERVICES

Inpatient Acute Care

Rehabilitation Department 850-431-5446

The Inpatient Acute Care Rehabilitation Department provides physical, occupational and speech therapy seven (7) days/week for a wide range of patients. These services also include modified barium swallow studies.

Outpatient Rehabilitation Department..... 850-431-6220

The Outpatient Rehabilitation Department has multiple outpatient sites which provide specialized treatment environments for pediatric, medical, orthopedic, spine, pelvic floor, oncology and post-surgical hand patients. These services are provided at the following locations:

Orthopedic / Spine

1425 Village Square Blvd.
Suite 3
Tallahassee, FL 32312
850-431-7121
Fax 850-431-6231

- Aquatic Therapy
- Back Care
- General Orthopedic
- Hand Rehab
- Pelvic Floor Health
- Post-Surgical Rehab
- Sports Medicine

Pediatric

1425 Village Square Blvd.
Suite 3
Tallahassee, FL 32312
850-431-4445
Fax 850-431-6231

- Articulation Difficulties
- Autism
- Cerebral Palsy
- Cleft Palate
- Developmental Delay
- Gait Disorders
- Handwriting
- Learning Disabilities
- Sensory Deficits
- Swallowing / Feeding Difficulties
- Torticollis

Blountstown

17352 Main Street, North
Blountstown, FL 32424
850-674-4300
Fax 850-674-4305

- General Orthopedic
- Post-Surgical Rehab
- Sports Medicine
- Back Care

Hospital Services

Gadsden County

16 West Washington Street
Quincy, FL 32351
850-875-2035
Fax 850-875-1200

- Adults
- Pediatrics
- Autism & Attention Deficit Disorder
- Back Care
- Balance
- Cerebral Palsy
- Cognition
- Development Delay
- Dysphagia
- Gait Disorders
- General Orthopedic
- Hand Rehab
- Memory Issues
- Orthopedic Rehabilitation/Sports Injuries
- Post-Surgical Rehab & Pain Management
- Swallowing/Feeding Difficulties
- Torticollis
- Traumatic Brain Injury
- Rehabilitation/Spinal Cord Injury

Monticello Outpatient Rehab

1549 South Jefferson Street
Monticello, FL 32344
850-997-2511
Fax 850-997-3022

- Back Care
- General Orthopedic
- Post-Surgical Rehab
- Sports Medicine

Wakulla County

3042 Crawfordville Hwy.
Crawfordville, FL 32327
850-926-3490
Fax 850-431-8733

- Back Care
- Balance
- Gait
- General Orthopedic
- Pediatric PT
- Pelvic Floor PT
- Post-Surgical Rehab

Hospital Services

RESPIRATORY CARE

Respiratory Shift Supervisor – Main Hospital	850-431-4203
Main Hospital In-House Supervisor	BEEPER #0911
Respiratory Shift Supervisor – Mustian Center	850-431-9342
Mustian Center In-House Supervisor.....	BEEPER #0150
Pulmonary Function Lab	850-431-5757
Manager.....	850-431-2542
Director	850-431-2540

The Respiratory Care Department is located on the 1st floor across from the Auditorium. They offer the following services: ventilator support and management, CPAP, Non-Invasive Positive Pressure Ventilation for the adult, pediatric and neonate patient. Elective and emergent intubations for all patient populations. Oxygen therapy, medicated aerosol therapy, PEP therapy, chest physiotherapy, Heliox, and Nitric Oxide therapy. Pulse oximetry, continuous oximetry, overnight oximetry with graphics are offered. Continuous monitoring is done only in the critical care units. Respiratory therapists respond to all Code Blue alerts, Trauma and Stroke alerts, and MET calls, as well as attend high risk deliveries and C-sections for airway management. Arterial punctures and arterial line insertions are performed by the department staff. The department transports ventilator patients internally or externally. External Neonatal transports are accompanied by a specially trained neonatal transport therapist.

Our Pulmonary Function Testing Lab (PFT) does complete pulmonary function testing for inpatients and outpatients Monday-Friday, 7:00 am to 5:00 pm. All procedures or tests must be ordered by a physician; inpatient services/orders are placed through electronic order entry; outpatients must present a prescription from the physician ordering services and a scheduled appointment is preferred, but not required.

The Pulmonary Function Lab at TMH offers inpatient and outpatient pulmonary function testing (lung function) to assist in diagnosing and managing patients with breathing problems and/or lung disease. Pulmonary function tests help measure the different aspects of lung function and can help determine the cause of shortness of breath and help confirm lung diseases such as asthma, bronchitis or emphysema. Pulmonary function tests can also be used to assess how a patient is responding to different treatments as well as indicate lung function to assist preoperatively for planning the patient's procedure/surgery. Orders may be entered electronically in Cerner for Complex or Simple Spirometry or faxed to 850-431-6488. For more information, please call 850- 431-5757.

Hospital Services

RISK MANAGEMENT DEPARTMENT850-431-5364

Cell.....850-933-4338

The Risk Management Department is located on the ground floor, behind the Credit Union and across from the Medical Staff Office. The Risk Management Department’s goal is to establish a joint effort of the governing body, medical staff, administration and all employees to provide a safe environment and quality patient care. The department identifies, investigates, analyzes and evaluates risks to correct, reduce or eliminate identifiable risks that may adversely affect patients and the public. Risk Management serves as a resource to all physicians, employees and customers.

Patient and family satisfaction is a primary goal of TMH. The Risk Management Department receives and responds to patients’ and families’ concerns whether they be for quality-of-care issues, patient safety or general concerns.

SECURITY/PUBLIC SAFETY 850-431-5186

Chief.....850-431-5184

Deputy Chief 850-431-5155

On-Duty Supervisor850-431-5186

The Security/Public Safety Department operates 24 hours a day to provide internal security coverage for the entire Tallahassee Memorial Hospital campus. They monitor all buildings for protection of property and provide shuttle service from Tallahassee Memorial’s parking lots for colleagues and customers. Security personnel serve as Information Officers by assisting customers with their needs and providing traffic control for the entire campus. Security provides escort service for colleagues, visitors and patients to their vehicles as needed. If no answer at the above phone numbers, please call the Hospital Operator, 850-431-1155 and they will page security.

SLEEP CENTER, SEE REHABILITATION 850-431-5186

SPIRITUAL CARE AND CPE 850-431-5867

As one of the five departments under the Marketing and Communications Division, the Department of Spiritual Care and CPE’s mission is to “promote the value of the human spirit in the health process.” Compassionate spiritual care involves serving the whole person, the physical, emotional, social, and spiritual. At TMH, clinically trained, Board Certified Chaplains, and Clinical Pastoral Education (CPE) residents and interns assess patients for spiritual distress or despair and facilitate spiritual well-being and healthy coping skills in patients, families, and TMH colleagues. Chaplains provide spiritual and emotional support to patients, families, and colleagues, collaborate with the interdisciplinary health care team, respond to Code Lavender requests on behalf of colleagues, attend all code blues, traumas, and deaths, participate in hospital committees (Ethics, Donor Council, Shared Governance, etc.) and provide a vital link between TMH and the faith group communities of the greater Tallahassee area.

Hospital Services

Chaplains are available in the hospital twenty-four hours a day, seven days a week, and can be reached by VOALTE under "Duty Chaplain." As a backup, chaplains may be paged at 850-490-0066.

The Department has an accredited CPE program, offering interfaith professional education for ministry for theological students and ministers of all faiths through a full-time residency program and part-time intern programs. The CPE program at TMH is accredited by the Association for Clinical Pastoral Education, Inc., (ACPE, Inc.) which is recognized by the U.S. Department of Education as an accrediting agency for education. More information on the TMH CPE program may be found at <https://www.tmh.org/services/spiritual-care>.

STRATEGY & PLANNING850-431-0909

The Strategy & Planning Department manages the organization's strategic and business planning process. Planning support includes assistance with developing Strategy and Operational plans, strategic planning facilitation, market data/research and analysis, and new program/service development. The office located in the Chief Health Operations Office.

SURGICAL SERVICES

Administrator850-431-1155 Ext. 31600

The Surgical Service Line at Tallahassee Memorial incorporates all aspects of care for the surgical / endoscopy patient from the scheduling of procedures, pre-operative teaching to the postoperative follow-up. The Surgical Service Line employs over 300 dedicated individuals whose goal is to operate the safest, most efficient, evidence-based, customer-oriented surgical service in the region. The service line is composed of:

Anesthesiology Department.....850-431- 1155 Ext. 31460

This Department is staffed by private Practice Anesthesiologists and their privately employed Certified Registered Nurse Anesthetists and Anesthesia Assistants. They provide 24-hour-per-day, 7-day-per-week anesthesiology care for patients referred by staff physicians in the Operating Suite, Cardiac Cath Lab, Labor and Delivery Suite, and Radiology Suite. They are also available for consultations on airway management, critical care medicine, pain management and cardiopulmonary resuscitations throughout the Hospital.

The Surgical Pre-Admission Clinic 850-431-1155 Ext. 38122

Under the leadership of the SCU, the Pre-Admission Clinic nurses conduct preoperative interviews on patients scheduled for a surgical procedure. The goal of this unit is to prepare the patient for their surgical day, thereby eliminating delays and cancellations commonly seen in the complicated patients who are not seen pre-operatively.

Hospital Services

[The Surgical Care Unit \(SCU\).....850-431-1155 Ext. 31242](#)

SCU is a dynamic fast paced unit, which cares for patients scheduled for surgical and surgical interventional procedures. The SCU staff is a dedicated group of highly trained nurses and other individuals who prepare the patient and their families pre-operatively for their hospital experience, as well as their discharge and care at home. The unit performs all of the pre-procedure preparations for AM-Admits, Outpatients and 23-Hour Observation patients. The unit also is a second stage recovery area, which prepares the outpatients for discharge to home.

[The Operating Room at TMH 850-431-1155 Ext. 31470](#)

The Tallahassee Memorial Operating Room is a level 2 trauma center and is comprised of 32 operating rooms with a highly experienced staff performing more than 17,000 cases per year. Using evidence-based practice, this dedicated team stays on the cutting edge and maintains infections rates lower than the national average. Employing state-of-the-art equipment and minimally invasive suites, the surgical team excels in all areas. Surgical specialties include open heart, neurosurgery, orthopedics, ENT, general surgery, gynecological surgery, Robotic surgery, urological surgery, laparoscopic surgery, laser surgery, plastic/reconstructive surgery, retinal surgery, ophthalmology surgery, neurovascular interventional surgery, vascular interventional surgery, trauma and minimally invasive surgery.

The Operating Room is staffed 7 days a week, 24 hours a day. Elective cases may be scheduled Monday through Friday between the hours of 8:00 am to 5:00 pm by calling 850-431-5439 or faxing the scheduling sheet to 850-431-6120. Emergency cases may be scheduled at any time by contacting the charge nurse in the operating room at 850-431-1155 Ext 31470

[Perfusion Department.....850-431-1155 Ext. 31750](#)

The Perfusion Department at Tallahassee Memorial offers heart/lung bypass for major heart surgery. In conjunction with these cases, perfusion is responsible for left and right heart bypass, R-Vads, L-Vads, and Bi-Vads. Cell Saving is also provided for procedures such as total knees, hips and back cases. Perfusion also maintains responsibility for balloon pumps and maintains percutaneous bypass in the Cath Lab for emergencies and angioplasty standby.

[Post Anesthesia Care Unit \(PACU\)](#)

[Recovery Room.....850-431-1155 Ext. 31342](#)

The Post Anesthesia Care Unit (PACU) Recovery Room is adjacent to the operating rooms. This dedicated team of professional's cares for all patients receiving general anesthesia or other patients requiring close monitoring after procedures from the operating rooms.

[Endoscopy Unit 850-431-2878](#)

The Endoscopy Unit provides pre-procedure, procedure and post procedure care to patients having a gastroenterology procedure. It is staffed 24 hours a day/7 day a week.

Hospital Services

Surgical Observation Unit, 4A.....850-431-1494

The Medical Surgical Unit (MSU) is a newly established 15-bed inpatient unit located on the 4th floor with the capability and plans to expand to a 31-bed unit. The unit serves a variety of medical diagnoses including neurology, gastrointestinal, cardiovascular, pulmonary, genitourinary, psychiatric, and metabolic conditions. MSU is a dynamic and fast paced unit focused on multidisciplinary collaboration to deliver patient-centered care. We rely on teamwork, compassion, and evidence-based practice to ensure safe and high-quality care.

Vascular/Special Procedures Lab850-431-1155 Ext. 32830

The Specials Lab consists of two diagnostic/interventional labs where vascular and radiology special procedures are performed. These include peripheral studies, stents, angioplasty, atherectomy, embolization, permcath placement, nephrostomy tube placement, some drainage procedures, and percutaneous transgastric feeding tubes.

Endovascular Neuro Lab.....850-431-1155 ext. 32833

The Endovascular Neuro Suite provides diagnostic and interventional procedures of the head including coils and stents and thrombec.

TMH PHYSICIAN PARTNERS 850-431-6259

The Department of Physician Partners develops, promotes, and operates a network of primary and specialty physician offices in Tallahassee and the surrounding counties. Physician Partners initiates the availability of practices in our service area. At this time the Department consists of the following TMH Physician Partners practices: Bariatrics, Cardiology, Cardiothoracic, Chronic Pain Management, Diabetes, Endocrinology, Family Medicine, Gastroenterology, General Surgery, Gynecology-Oncology, Heart Failure, Heart Rhythm, Hematology-Oncology, Internal Medicine, Maternal Fetal Medicine, Neurology, Oral Maxillofacial Surgery, Pulmonary, Radiation Oncology, Rheumatology, Urgent Care Centers, Urology and Vascular.

TMH PHYSICIAN PARTNERS – ENDOCRINOLOGY, OBESITY

& DIABETES..... 850-431-5404

The Endocrinology, Obesity, and Diabetes division of our Physician Partners provides individualized, team-based care and support for people with chronic conditions under one roof. These conditions include diabetes, obesity, osteoporosis, thyroid disease, and other endocrine disorders. This team is made up of a partnership between medical specialists, registered dietitians, diabetes care and education specialists, clinical social workers, and exercise therapists.

TRANSFER CENTER.....1-877-TMH-TRMA or 1-877-864-8762

Physician Line..... 850-431-4196

The Transfer Center expedites physician requests for admission of their patients to Tallahassee Memorial. It focuses on admissions that occur through the Bixler Emergency & Trauma Center as well as direct admission through Patient Access.

Hospital Services

TRANSITION CENTER.....850-431-4470

The TMH Transition Center, located at 3333 Capital Oaks Drive, is a specialized health clinic that provides short-term transitional care to patients who have received services at a Tallahassee Memorial facility and need help accessing critical follow-up services. These include finding a primary care doctor, accessing medications, help understanding current health status, and other social support services as needed.

TRAUMA PROGRAM850-431-7828

As a state designated Level II Trauma Program, TMH's Trauma service area includes Calhoun, Franklin, Gadsden, Jackson, Jefferson, Leon, Liberty, Madison, Taylor and Wakulla counties in Florida and patients from South Georgia counties. The trauma service is focused on providing the best trauma care possible to our community. The trauma team includes board certified Trauma Surgeons and Emergency Physicians, along with a wide variety of specialty physicians who are available 24/7, as needed. The trauma program office is responsible for collecting data on all trauma patients and maintaining a State and National Registry of those patients and using the data collected to continue to strive to maintain and develop a program that provides the absolute best care possible to our community.

URGENT CARE CENTER.....850-431-7816

The Urgent Care Center is located across the street from the Bixler Trauma & Emergency Center at 1541 Medical Drive. Services are available seven days a week from 9:00 am to 9:00 pm. The Center is staffed by Family Medicine professionals to treat minor injuries and illnesses.

URGENT CARE CENTER-SOUTHWOOD.....850-431-3868

Urgent Care Center – Southwood is located at 3900 Esplanade Way. Services are available Monday – Thursday 9:00 am to 8:00 pm and Friday – Saturday 9:00 am – 5:00 pm

URGENT CARE CENTER-TENNESSEE STREET850-431-9950

Urgent Care Center – Tennessee Street is located at 410 West Tennessee Street. Services are available seven days a week from 9:00 am – 9:00 pm except Holidays.

VOLUNTEER SERVICES DEPARTMENT850-431-5331

Tallahassee Memorial Gift Shop850-431-5427

Women's Pavilion Gift Shop.....850-431-0294

The Volunteer Services Department offers volunteer opportunities to individuals on an as-needed basis. Individuals of all ages, including college students and teens (high school juniors and seniors), are eligible to apply to serve as non-paid volunteers at Tallahassee Memorial.

The Tallahassee Memorial Gift Shops are supported by the hospital and the Auxiliary Volunteer Organization. The boutique-styled shops offer flowers, cards, sundries, apparel, home décor and more. Physicians and colleagues receive a discount with hospital identification.

Hospital Services

Proceeds from both gift shops are used to support patient care, programs at Tallahassee Memorial.

WOMEN'S AND CHILDREN'S SERVICES

CHILDREN'S CENTER

Kids Korner 850-431-2242

Located on 2N this is a 4-bed outpatient area equipped to care for children from birth to 17 years of age who require outpatient procedures such as lab work, blood transfusions, endocrine studies, IV antibiotic administration as well as pre- and post-operative care along with sedation recovery. Parents are encouraged to stay with their child and assist with care when feasible.

Pediatrics..... 850-431-2294

Located on 2N, this 23-bed, all private rooms unit (rooms can be adjusted to semi-private only if needed) is equipped to care for children from birth to 17 years of age. The unit provides a cheerful environment where children with a wide variety of conditions and those recovering from surgical procedures are cared for. Parents are encouraged to stay with their child and participate in their care when feasible.

The unit provides age specific education and entertainment through numerous ways to all ages of patients and their families to include the Fun Station which can distract and provide fun activities for younger patients, with the Wii Nintendo game and DVD movies on the flat screen. There is also a playroom available to patients where toys, games and educational activities are available.

Pediatric Intensive Care Unit (PICU) 850-431-2295

Located on 2N, this 10-bed unit is the only critical care unit within 100-mile radius that is equipped to care for children from birth to 17 years of age who are seriously ill and require intensive care. TMH has dedicated Pediatric Intensivists to care for these children. A Clinical Nurse Educator is available to both staff and patients/families for all areas within The Children's Center to assist in guiding the care. Parents are encouraged to stay with their child and participate in their care when feasible.

A Child Life Specialist assists children in coping with hospitalization and distractions during clinical treatments which include the use of specific age-appropriate applications, such as the use of iPads that are used to assist the child with up-to-date distraction methodology.

THE FOLLOWING DEPARTMENTS/SERVICES ARE LOCATED IN THE ALEXANDER D. BRICKLER, MD WOMEN'S PAVILION:

Women's Pavilion (WP).....850-431-0200

The Alexander D. Brickler, MD Women's Pavilion is a birthing facility located off Medical Drive and is dedicated to providing evidence-based maternity care practices which facilitate the patient and family.

Hospital Services

Admitting/Central Registration.....850-431-0220

Gift Shop at The Women's Pavilion850-431-0294

Located on the third floor of the WP, the gift shop offers a variety of baby gifts, specialty items, sandwiches and snacks, and floral arrangements available for purchase by guests and patients in the WP. Guest trays and Starbucks coffee can also be purchased. (Parking tokens can be purchased at a vending machine located on the second floor of the Women's Pavilion.)

Outpatient Education and Community Outreach/LaBelle Breastfeeding

Boutique.....850-431-4915

Outpatient Education and community Outreach department provides family-centered Classes, promoting health & wellness in the community. Their services include:

- New family education programs: Prepared Childbirth, ABC's of Babies, Infant and Child CRP, Babysitter Training, Grandparent Boot Camp and Prenatal Breast Feeding.
- LaBelle Breastfeeding Boutique, carries rental pumps, personal breast pumps, nursing bras, nursing pillows, breast feeding accessories and pregnancy, postpartum and breast care products. Capital Health Plan members receive their insurance provided breast pump here.
- Breast feeding support group.

Antenatal Care Unit850-431-0431

Located on the third floor of the WP, this twelve-bed unit with all private rooms is specifically designed for mothers-to-be who have medical and obstetrical complications and may require an extended hospital stay and monitoring prior to birth.

Emergency OB Triage/Outpatient Testing..... 850-431-0151

Located on the second floor in the WP, OB Triage offers 8 private patient rooms and is open 24 hours a day. Outpatient tests are ordered on an appointment basis by a physician or midwife.

Labor and Delivery (L&D)850-431-0101

Located on the second floor of the WP, L & D has 19 private Labor/Delivery/Recovery (LDR) rooms including 17 whirlpool/shower suites and 2 handicapped accessible with showers. In addition, there are 3 surgical suites, and 4 private Post Anesthesia Recovery rooms. Surgical services include cervical cerclage, tubal ligations, and Cesarean sections. Patients requiring the services of Labor and Delivery should come to the Hospital through the Women's Pavilion entrance and parking deck, located off Medical Drive.

Scheduling a patient for Cesarean sections, induction of labor or cervical ripening is done by calling 850-431-0480. You will be provided a form and fax number to submit your request which will include (if applicable):

- patient's name (including maiden or former name(s), if applicable)
- patient's social security number

Hospital Services

- due date
- patient's physician/CNM
- reason for induction or procedure (if less than 39 weeks, you must have a documented medical condition)
- If Pitocin induction, Bishop Score required
- patient's phone number and email address.

On the day of surgery, the patient should arrive on the Labor and Delivery unit no later than two hours prior to the time surgery is scheduled and have been NPO for at least 8 hours.

Family Care Unit (FCU)

East Nurses Station 850-431-0401

West Nurses Station 850-431-0400

Located on the third floor in the WP, FCU has a philosophy of patient- and family-centered care. Mother-baby couplet care is the modality of care; the nurse who cares for the mother also cares for the baby. Healthy newborns stay in the mother's room 24/7. The FCU has 50 private mother-baby rooms, 2 nurse stations (East and West), and a newborn nursery treatment area.

Lactation Services 850-431-0468

The nursing staff is highly educated and trained to meet all normal breastfeeding needs in L&D and Family Care Unit. There is also an expert team of certified lactation consultants to help moms with more complicated breastfeeding challenges. Outpatient appointments are also available as needed.

Level III Neonatal Intensive Care Unit (NICU III) 850-431-0170

Level II Neonatal Intermediate Care Unit (NICU II) 850-431-0180

Located on the second floor of the WP, the NICU III is a 19-bed intensive care unit with semi-private rooms; the NICU II is a 15-bed intermediate care unit with semi-private rooms. Neonatologists, nurse practitioners, nurses and other professional support staff are available 24 hours a day for babies and their families.

There are also 4 nesting rooms available to parents of NICU babies prior to discharge as needed. A day or two prior to baby going home, parents may be asked to come in "to nest," or stay with baby overnight. The nesting area includes a shared bathroom and shower area. During this time NICU nurses will oversee parent's management of their babies and support them prior to the baby's discharge to home.

Perinatal Bereavement **Please contact the patient's OB provider**

If you are a provider's office looking for a list of additional community resources to offer to a patient in need of bereavement services or counseling, please contact the Director of Perinatal Services 850 431-0062 or the Nurse Manager of Perinatal Services 850-431-0450.

Hospital Services

WOUND HEALING CENTER..... 850-431-4325

The Wound Healing Center is located at 1505 Surgeons Drive. The Wound Center accepts patients via provider referral or self-referral. Most insurances are accepted. Outpatient Wound Care and Hyperbaric Oxygen Therapy are provided by a trained panel of physicians and wound care nurses. The Wound Center provides specialty wound care for all types of acute and chronic wounds through the use of evidence- based clinical pathways. Using advanced wound healing techniques such as hyperbaric oxygen, debridement, off-loading & skin substitutes, the Wound Healing Center staff and physicians work with community physicians to develop a comprehensive care plan for patients with wounds.

TALLAHASSEE MEMORIAL

Community Services

Community Services

BEND AREA

HEALTH EDUCATION CENTER (BB-AHEC) 850-224-1177

The Big Bend Area Health Education Center (BB-AHEC), operating on a contract with the University of Florida College of Medicine, works with a 14-county area to increase the supply of health care providers by providing activities to recruit, train and retain students in rural health care interests and careers. BB-AHEC also enhances the skills and knowledge base of primary care practitioners through continuing education activities; provides community-based primary care organizations and facilities with the tools needed to retain the interest, dedication, and involvement of their health care professionals; provides multi-disciplinary, community-based training opportunities for health professional students and increases access to medical consultation and information (medical library services) by primary care practitioners.

BIG BEND HOSPICE..... 850-878-5310

Big Bend Hospice is a home-based hospice for the terminally ill patient. Skilled nursing combined with an interdisciplinary team provides a viable and affordable alternative for the patient and family needing assistance during the final months of life. Big Bend Hospice has a formal agreement with Tallahassee Memorial Hospital for the use of the inpatient facility on the Angie Deeb Cancer Unit (ADCU), Rehabilitation Center and other units as appropriate to the patient's diagnosis if and when needed for optimal quality of care.

BLOOD BANK..... 850-877-7181

The Southeastern Community Blood Center (OneBlood) supplies all of its blood through a volunteer donation program. The autologous (self-transfusion) program enables individuals to serve as their own blood donor, especially in cases of elective surgery. Autologous donors receive the safest possible blood—their own.

COVENANT HOSPICE..... 850-575-4998

Covenant Hospice is a not-for-profit organization providing compassionate services to patients and their loved ones during times of life-limiting illnesses.

